



Operational Works No: OW/170/2021

Consulting Engineer's Certification

I, Mitchell GASSMAN, hereby certify that the As Constructed information shown on this plan is a true and correct record of the sizes, types, materials, classes etc., and it corresponds with the relevant approved Engineering Drawings.

Signed: *[Signature]* RPEQ No 16939 Dated: 25/08/2022

Registered Surveyor's Certification

I, Anthony GERAGHTY, hereby certify that the horizontal and vertical locations, and dimensions shown on this plan are a true and correct record of the As Constructed information.

Signed: *[Signature]* Reg. No 3222 Dated: 25/08/2022

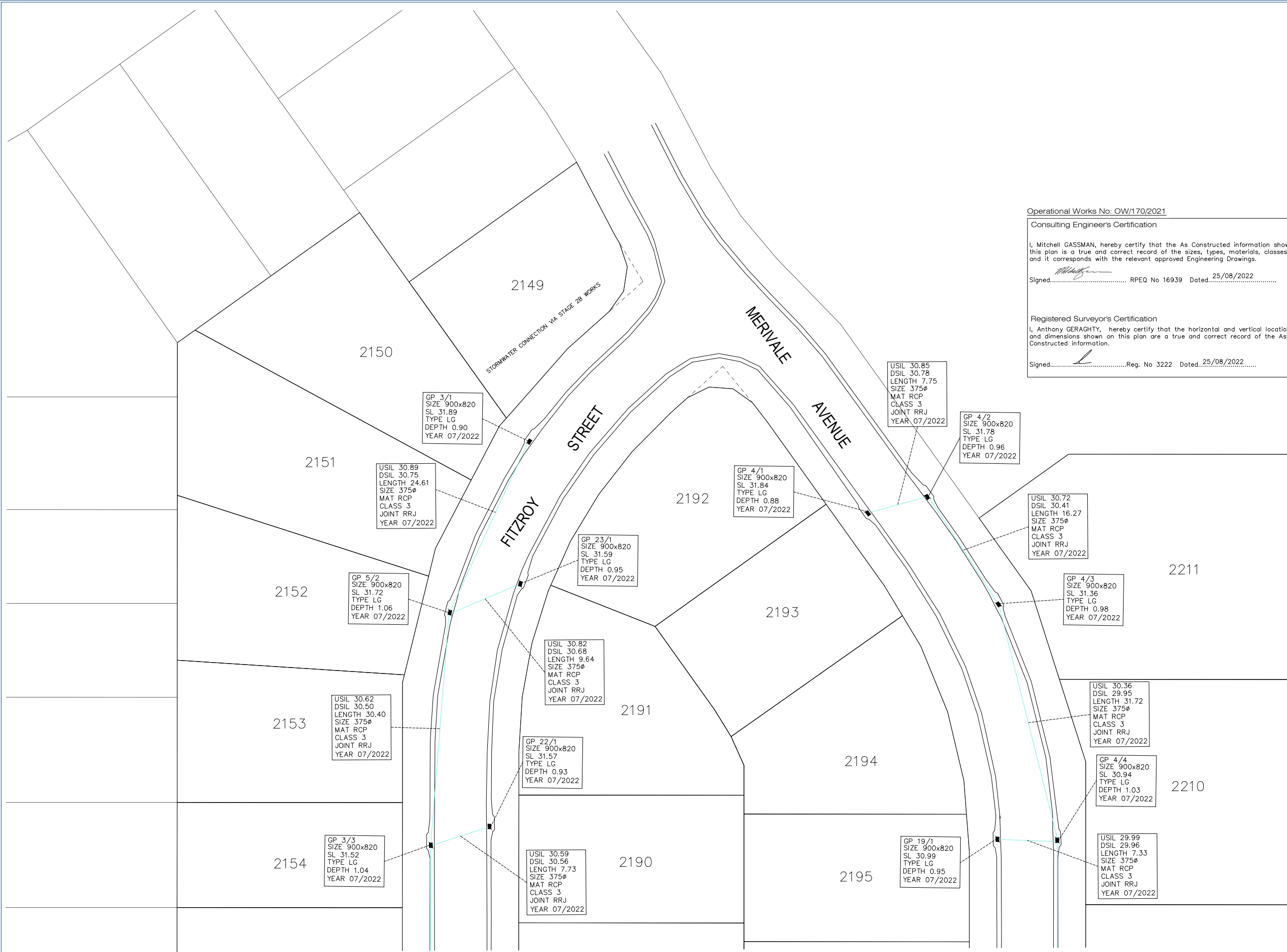

FEATURE LEGEND

- MANHOLE
- GULLY PIT
- DRAINWAY
- FIELD INLET
- HEADWALL
- BLANKED OFF END
- STORMWATER PIPE
- EXISTING MANHOLE
- EXISTING HEADWALL
- EXISTING GULLY PIT
- EXISTING DRAINWAY
- EXISTING STORMWATER PIPE

Scale 1:250 - Lengths are in Metres.
0 2 4 6 8 10 12 14 16 18 20

JOINT TO SHEET 2



planning | environment | landscape | engineering | survey
T: 3807 3333 | F: 3287 5461 | www.gassman.com.au
Gold Coast & Logan | 176 Business Street, Yatala QLD | PO Box 392, Beenleigh 4207

Issue	Date	Description	SC	TH
-	20/08/2022	ORIGINAL ISSUE	SC	TH
			DRN	CHK

Project: RIVERTON STAGE 2CD
JIMBOOMBA

Client: AVJENNINGS SPV NO. 20 PTY LTD

©2012 Gassman Development Perspectives
All rights reserved. No part of this document may be reproduced or transmitted in any form or by any means, electronic, mechanical, photocopying, recording, or otherwise, without the written permission of Gassman Development Perspectives.

Scale at A1: 1:250
Date: 29-08-22
Surveyed: TH
Drawn: SC
Checked: TH

Drawing Title: AS CONSTRUCTED PLAN
STAGE 2CD - STORMWATER
SHEET 1 OF 5
Drawing No: 5544-STG 2CD STORMWATER
Revision No: -

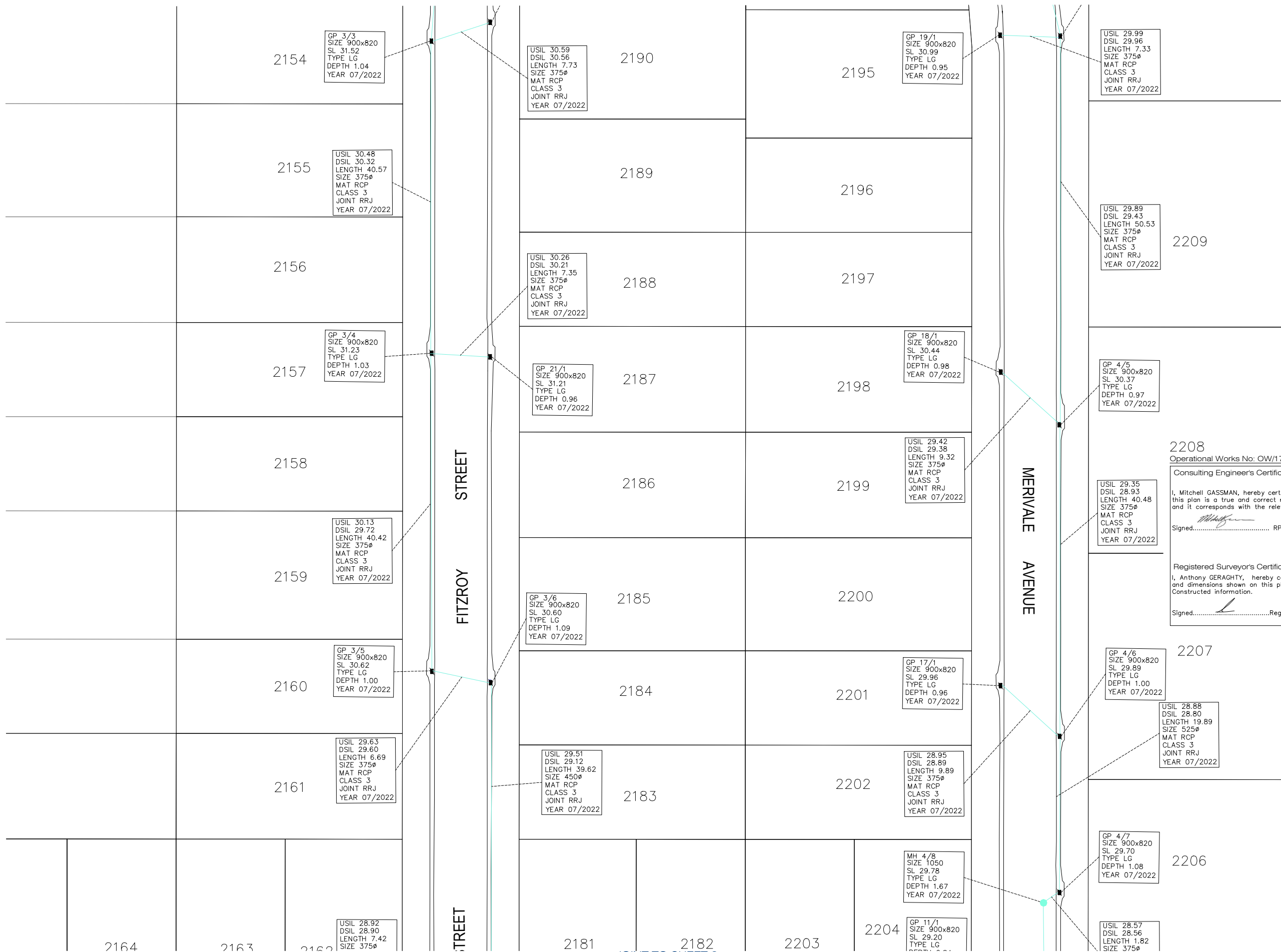

2208
Operational Works No: OW/170/2021

Consulting Engineer's Certification

I, Mitchell GASSMAN, hereby certify that the As Constructed information shown on this plan is a true and correct record of the sizes, types, materials, classes etc., and it corresponds with the relevant approved Engineering Drawings.

Signed: *[Signature]* RPEQ No 16939 Dated: 25/08/2022

Registered Surveyor's Certification

I, Anthony GERAGHTY, hereby certify that the horizontal and vertical locations, and dimensions shown on this plan are a true and correct record of the As Constructed information.

Signed: *[Signature]* Reg. No 3222 Dated: 25/08/2022

- FEATURE LEGEND**
- MANHOLE
 - GULLY PIT
 - DRAINWAY
 - FIELD INLET
 - HEADWALL
 - BLANKED OFF END
 - STORMWATER PIPE
 - EXISTING MANHOLE
 - EXISTING HEADWALL
 - EXISTING GULLY PIT
 - EXISTING DRAINWAY
 - EXISTING STORMWATER PIPE

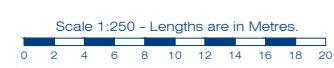

JOINT TO SHEET 4

JOINT TO SHEET 3



planning | environment | landscape | engineering | survey
T: 3807 3333 | F: 3287 5461 | www.gassman.com.au
Gold Coast & Logan | 176 Business Street, Yatala QLD | PO Box 392, Beenleigh 4207

Issue	Date	Description	SC	TH
-	20/08/2022	ORIGINAL ISSUE	SC	TH
		Description	DRN	CHK

Project: **RIVERTON STAGE 2CD**
JIMBOOMBA

Client: **AVJENNINGS SPV NO. 20 PTY LTD**

©2012 Gassman Development Perspectives
All rights reserved. No part of this document may be reproduced or transmitted in any form or by any means, electronic, mechanical, photocopying, recording, or otherwise, without the written permission of Gassman Development Perspectives.

Scale at A1: **1:250**

Date: **29-08-22**

Surveyed: **TH**

Drawn: **SC**

Checked: **TH**

Drawing Title: **AS CONSTRUCTED PLAN**
STAGE 2CD - STORMWATER
SHEET 2 OF 5

Drawing No: **5544-STG 2CD STORMWATER** Revision No: **-**

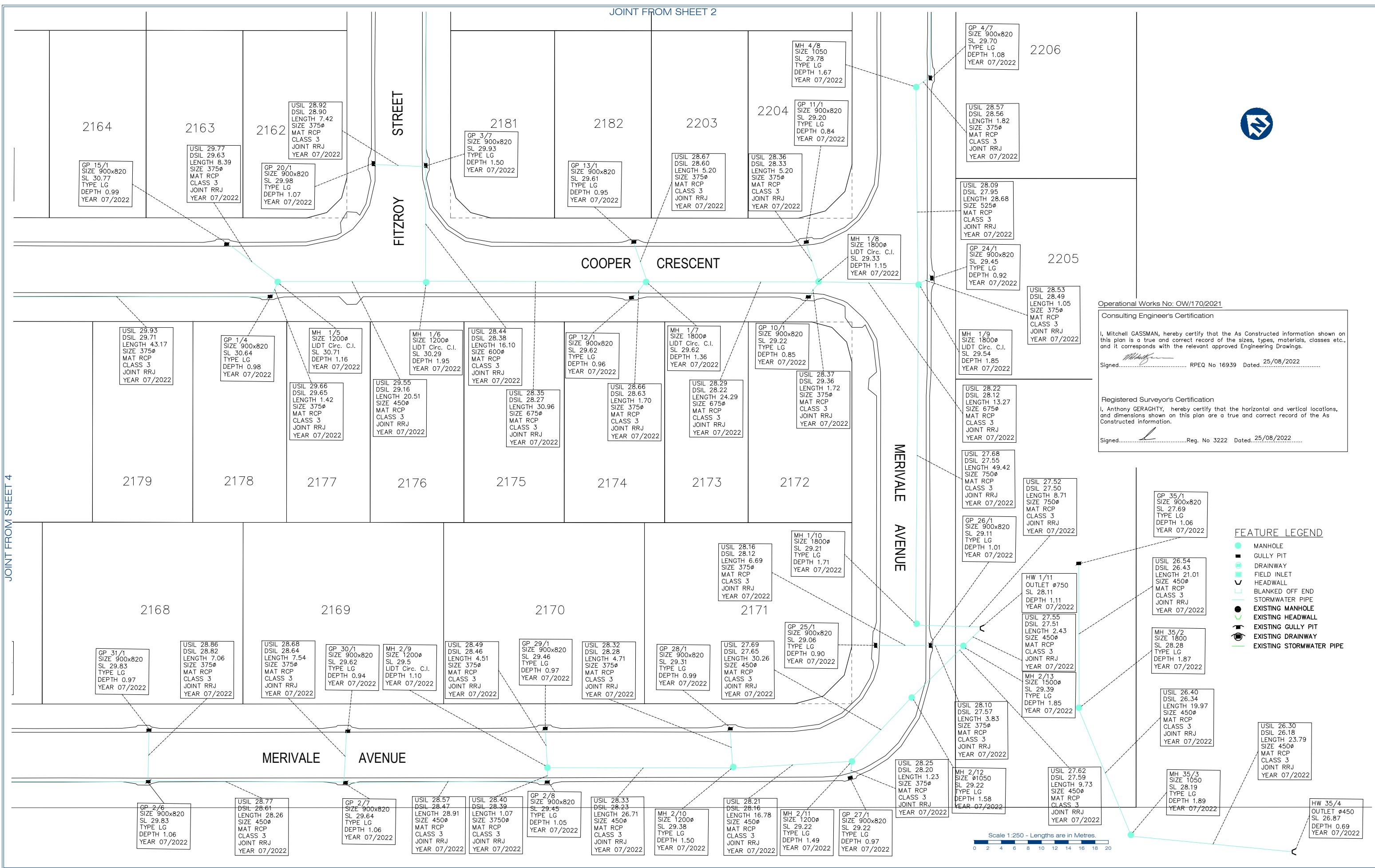

Operational Works No: OW/170/2021

Consulting Engineers Certification

I, Mitchell GASSMAN, hereby certify that the As Constructed information shown on this plan is a true and correct record of the sizes, types, materials, classes etc., and it corresponds with the relevant approved Engineering Drawings.

Signed: *[Signature]* RPEQ No 16939 Dated: 25/08/2022

Registered Surveyor's Certification

I, Anthony GERAGHTY, hereby certify that the horizontal and vertical locations, and dimensions shown on this plan are a true and correct record of the As Constructed information.

Signed: *[Signature]* Reg. No 3222 Dated: 25/08/2022

- FEATURE LEGEND**
- MANHOLE
 - GULLY PIT
 - DRAINWAY
 - FIELD INLET
 - HEADWALL
 - BLANKED OFF END STORMWATER PIPE
 - EXISTING MANHOLE
 - EXISTING HEADWALL
 - EXISTING GULLY PIT
 - EXISTING DRAINWAY
 - EXISTING STORMWATER PIPE

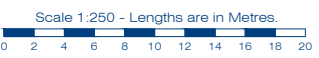

gassman development perspectives

estd 1985

planning | environment | landscape | engineering | survey

T: 3807 3333 | F: 3287 5461 | www.gassman.com.au

Gold Coast & Logan | 176 Business Street, Yatala QLD LPO Box 392, Beenleigh 4207

Issue	Date	Description	SC	TH	CHK
-	20/08/2022	ORIGINAL ISSUE	SC	TH	CHK

Project: **RIVERTON STAGE 2CD JIMBOOMBA**

Client: **AVJENNINGS SPV NO. 20 PTY LTD**

© 2022 Gassman Development Perspectives. All rights reserved. No part of this document may be reproduced or transmitted in any form or by any means, electronic, mechanical, photocopying, recording, or otherwise, without the written permission of Gassman Development Perspectives.

Scale at A1: **1:250**

Date: **29-08-22**

Surveyed: **TH**

Drawn: **SC**

Checked: **TH**

Drawing Title: **AS CONSTRUCTED PLAN STAGE 2CD - STORMWATER SHEET 3 OF 5**

Drawing No: **5544-STG 2CD STORMWATER**

Revision No: **-**

JOINT FROM SHEET 3

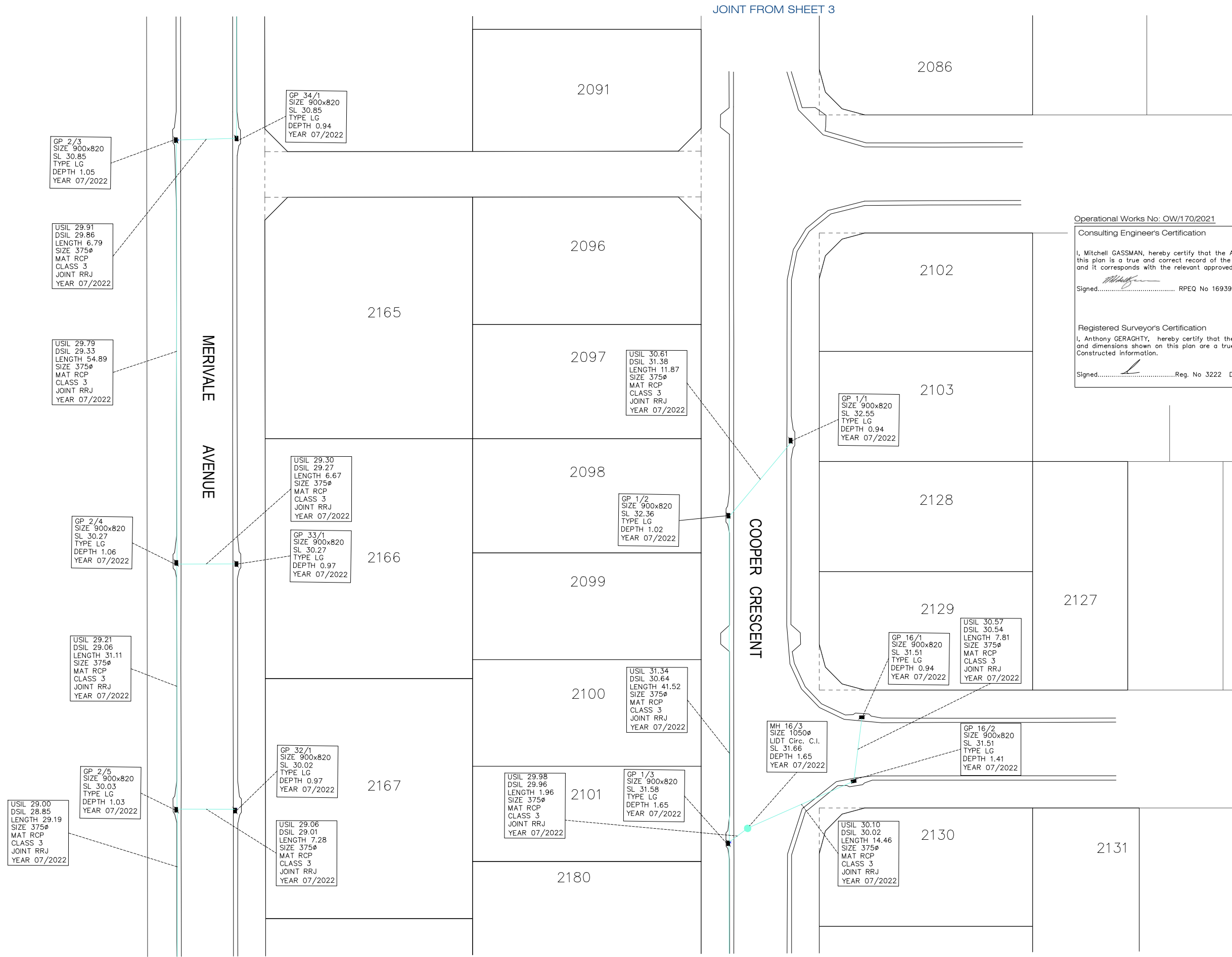

Operational Works No: OW/170/2021

Consulting Engineer's Certification

I, Mitchell GASSMAN, hereby certify that the As Constructed information shown on this plan is a true and correct record of the sizes, types, materials, classes etc., and it corresponds with the relevant approved Engineering Drawings.

Signed: *[Signature]* RPEQ No 16939 Dated: 25/08/2022

Registered Surveyor's Certification

I, Anthony GERAGHTY, hereby certify that the horizontal and vertical locations, and dimensions shown on this plan are a true and correct record of the As Constructed information.

Signed: *[Signature]* Reg. No 3222 Dated: 25/08/2022

- FEATURE LEGEND**
- MANHOLE
 - GULLY PIT
 - DRAINWAY
 - FIELD INLET
 - HEADWALL
 - BLANKED OFF END STORMWATER PIPE
 - EXISTING MANHOLE
 - EXISTING GULLY PIT
 - EXISTING DRAINWAY
 - EXISTING STORMWATER PIPE

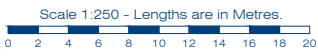

JOINT FROM SHEET 5



planning | environment | landscape | engineering | survey
 T: 3807 3333 | F: 3287 5461 | www.gassman.com.au
 Gold Coast & Logan | 176 Business Street, Yatala QLD | PO Box 392, Beenleigh 4207

Issue	Date	Description	SC	TH
-	20/08/2022	ORIGINAL ISSUE	SC	TH
			DRN	CHK

Project: **RIVERTON STAGE 2CD**
JIMBOOMBA

Client: **AVJENNINGS SPV NO. 20 PTY LTD**

©2012 Gassman Development Perspectives. All rights reserved. No part of this document may be reproduced or transmitted in any form or by any means, electronic, mechanical, photocopying, recording, or otherwise, without the written permission of Gassman Development Perspectives.

Scale at A1: **1:250**

Date: **29-08-22**

Surveyed: **TH**

Drawn: **SC**

Checked: **TH**

Drawing Title: **AS CONSTRUCTED PLAN**
STAGE 2CD - STORMWATER
SHEET 4 OF 5

Drawing No: **5544-STG 2CD STORMWATER** Revision No: **-**



MERVILLE AVENUE

COOPER CRESCENT

2092

2093

2094

2095

2086

Operational Works No: OW/170/2021

Consulting Engineer's Certification

I, Mitchell GASSMAN, hereby certify that the As Constructed information shown on this plan is a true and correct record of the sizes, types, materials, classes etc., and it corresponds with the relevant approved Engineering Drawings.

Signed: [Signature] RPEQ No 16939 Dated: 25/08/2022

Registered Surveyor's Certification

I, Anthony GERAGHTY, hereby certify that the horizontal and vertical locations, and dimensions shown on this plan are a true and correct record of the As Constructed information.

Signed: [Signature] Reg. No 3222 Dated: 25/08/2022

SEWER CONNECTION VIA STAGE 2B WORKS

USIL 30.98
DSL 30.90
LENGTH 7.19
SIZE 375 ϕ
MAT RCP
CLASS 3
JOINT RRJ
YEAR 07/2022

GP 2/2
SIZE 900x820
SL 31.94
TYPE LC
DEPTH 0.96
YEAR 07/2022

GP 2/1
SIZE 900x820
SL 31.94
TYPE LG
DEPTH 1.07
YEAR 07/2022

USIL 30.87
DSL 29.97
LENGTH 43.19
SIZE 375 ϕ
MAT RCP
CLASS 3
JOINT RRJ
YEAR 07/2022

FEATURE LEGEND

- MANHOLE
- GULLY PIT
- DRAINWAY
- FIELD INLET
- HEADWALL
- BLANKED OFF END
- STORMWATER PIPE
- EXISTING MANHOLE
- EXISTING HEADWALL
- EXISTING GULLY PIT
- EXISTING DRAINWAY
- EXISTING STORMWATER PIPE

Scale 1:250 - Lengths are in Metres.
0 2 4 6 8 10 12 14 16 18 20

JOINT FROM SHEET 4



planning | environment | landscape | engineering | survey
T: 3807 3333 | F: 3287 5461 | www.gassman.com.au
Gold Coast & Logan | 176 Business Street, Yatala QLD | PO Box 392, Beenleigh 4207

Issue	Date	Description	SC	TH
-	20/08/2022	ORIGINAL ISSUE	SC	TH
			DRN	CHK

Project: RIVERTON STAGE 2B
JIMBOOMBA

Client: AVJENNINGS SPV NO. 20 PTY LTD

©2012 Gassman Development Perspectives. All rights reserved. No part of this document may be reproduced or transmitted in any form or by any means, electronic, mechanical, photocopying, recording, or otherwise, without the written permission of Gassman Development Perspectives.

Scale at A1: 1:250

Date: 29-08-22

Surveyed: TH

Drawn: SC

Checked: TH

Drawing Title: AS CONSTRUCTED PLAN
STAGE 2CD - STORMWATER
SHEET 5 OF 5

Drawing No: 5544-STG 2CD STORMWATER

Revision No: -