

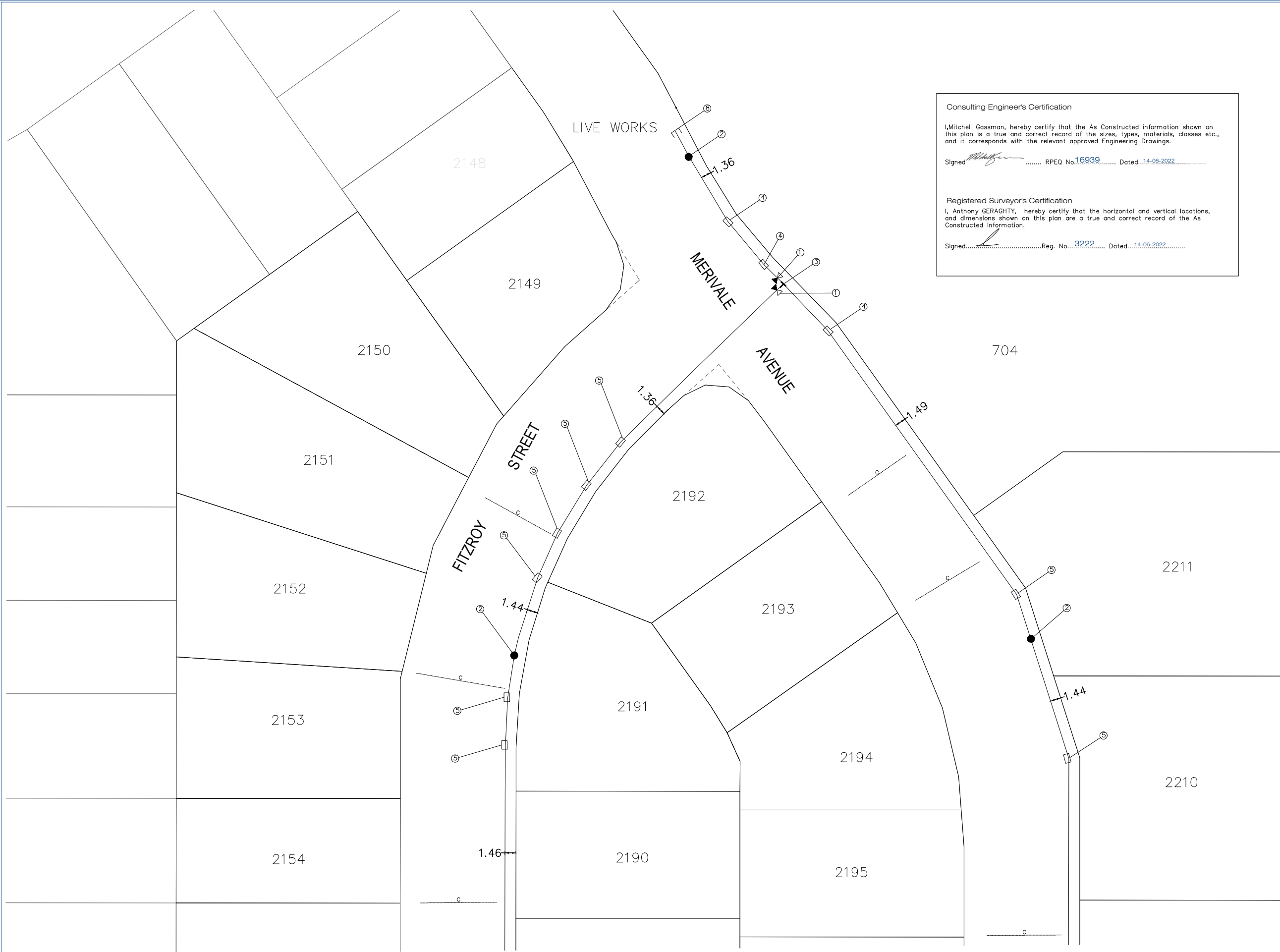

Consulting Engineer's Certification
 I, Mitchell Gassman, hereby certify that the As Constructed information shown on this plan is a true and correct record of the sizes, types, materials, classes etc. and it corresponds with the relevant approved Engineering Drawings.
 Signed: *[Signature]* RPEQ No. 16939 Dated: 14-06-2022

Registered Surveyor's Certification
 I, Anthony GERAGHTY, hereby certify that the horizontal and vertical locations, and dimensions shown on this plan are a true and correct record of the As Constructed information.
 Signed: *[Signature]* Reg. No. 3222 Dated: 14-06-2022



WATERMAIN FITTINGS

No.	ITEM
1	100ø Sluice Valve
2	100øx100 Hydrant
3	100x100ø Tee
4	100øx6" Bend
5	100øx11.25" Bend
6	100øx22.5" Bend
7	100øx45" Bend
8	100ø Endcap
9	100øx90" bend

NOTES

ALL WATERMANS 100ø uPVC-m PN16 u.n.o.

FEATURE LEGEND

- WATER FIRE HYDRANT
- T WATER TEE
- X WATER SLUICE VALVE
- WATER BEND
- ┌ WATER ENDCAP
- WATER PIPE
- WATER DICL
- WATER CONDUIT
- > REDUCER
- EXISTING WATER PIPE
- EXISTING WATER DICL
- EXISTING WATER FIRE HYDRANT
- T EXISTING WATER TEE
- X EXISTING WATER SLUICE VALVE
- EXISTING WATER BEND
- ┌ EXISTING WATER ENDCAP
- △ EXISTING WATER READY TAP

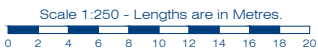

JOINT TO SHEET 2

Issue	Date	Description	SC	AG	DRN	CHK
-	20/05/2022	ORIGINAL ISSUE				

Project: RIVERTON STAGE 2CD
 JIMBOOMBA

Client: AVJENNINGS SPV NO. 20 PTY LTD

©2012 Gassman Development Perspectives
 All rights reserved. No part of this document may be reproduced or transmitted in any form or by any means, electronic, mechanical, photocopying, recording, or otherwise, without the written permission of Gassman Development Perspectives.

Scale at A1: 1:250
 Date: 29-08-22
 Surveyed: TH
 Drawn: SC
 Checked: TH

Drawing Title: AS CONSTRUCTED PLAN
 STAGE 2CD - WATER
 SHEET 1 OF 5

Drawing No: 5544-250-STG 2CD WATER
 Revision No: -



JOINT TO SHEET 4



2209
 Consulting Engineers Certification
 I, Mitchell Gassman, hereby certify that the As Constructed information shown on this plan is a true and correct record of the sizes, types, materials, classes etc., and it corresponds with the relevant approved Engineering Drawings.
 Signed: *[Signature]* RPEQ No. 16939 Dated: 14-06-2022

2208
 Registered Surveyor's Certification
 I, Anthony GERAGHTY, hereby certify that the horizontal and vertical locations, and dimensions shown on this plan are a true and correct record of the As Constructed information.
 Signed: *[Signature]* Reg. No. 3222 Dated: 14-06-2022

WATERMAIN FITTINGS

No.	ITEM
1	100# Sluice Valve
2	100#x100 Hydrant
3	100x100# Tee
4	100#x6" Bend
5	100#x11.25" Bend
6	100#x22.5" Bend
7	100#x45" Bend
8	100# Endcap
9	100#x90" bend

NOTES
 ALL WATERMAINS 100# uPVC-m PN16 u.n.o.

FEATURE LEGEND

- WATER FIRE HYDRANT
- ┣ WATER TEE
- ┣ WATER SLUICE VALVE
- WATER BEND
- ┣ WATER ENDCAP
- WATER PIPE
- WATER DICL
- WATER CONDUIT
- > REDUCER
- EXISTING WATER PIPE
- EXISTING WATER DICL
- EXISTING WATER FIRE HYDRANT
- ┣ EXISTING WATER TEE
- ┣ EXISTING WATER SLUICE VALVE
- EXISTING WATER BEND
- ▲ EXISTING WATER READY TAP

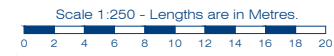

gassman development perspectives
 planning | environment | landscape | engineering | survey
 T: 3807 3333 | F: 3287 5461 | www.gassman.com.au
 Gold Coast & Logan | 176 Business Street, Yatala QLD | PO Box 392, Beenleigh 4207

Issue	Date	Description	SC	TH	DRN	CHK
-	20/05/2022	ORIGINAL ISSUE				

Project: **RIVERTON STAGE 2CD
JIMBOOMBA**

Client: **AVJENNINGS SPV NO. 20 PTY LTD**

©2012 Gassman Development Perspectives. All rights reserved. No part of this document may be reproduced or transmitted in any form or by any means, electronic, mechanical, photocopying, recording, or otherwise, without the written permission of Gassman Development Perspectives.

Scale at A1: **1:250**
 Date: **29-08-22**
 Surveyed: **TH**
 Drawn: **SC**
 Checked: **AG**

Drawing Title: **AS CONSTRUCTED PLAN
STAGE 2CD - WATER
SHEET 2 OF 5**

Drawing No: **5544-250-STG 2CD WATER** Revision No: **-**

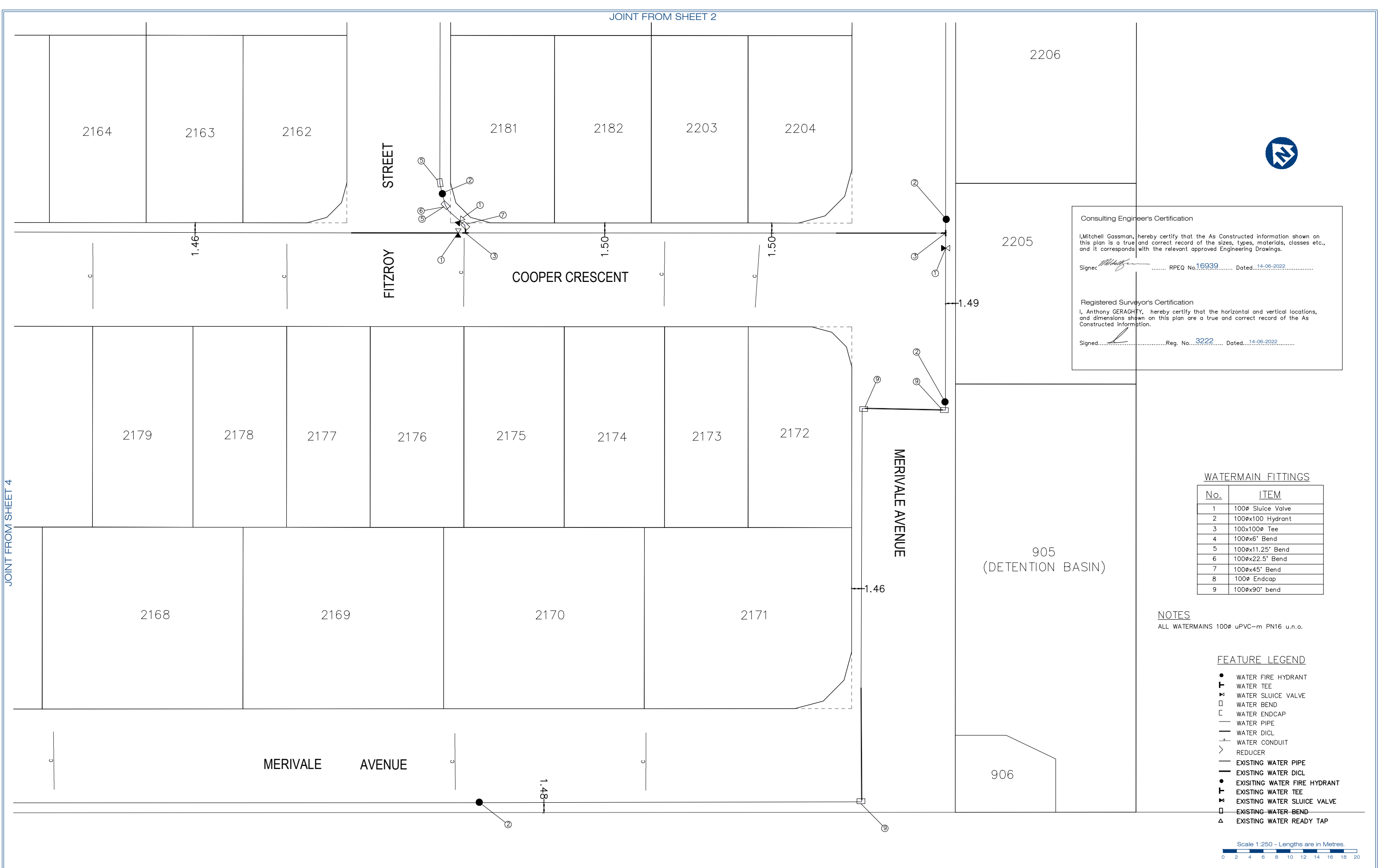

Consulting Engineer's Certification
 I, Mitchell Gassman, hereby certify that the As Constructed information shown on this plan is a true and correct record of the sizes, types, materials, classes etc., and it corresponds with the relevant approved Engineering Drawings.
 Signed: *[Signature]* RPEQ No. 16939 Dated: 14-06-2022

Registered Surveyor's Certification
 I, Anthony GERAGHTY, hereby certify that the horizontal and vertical locations, and dimensions shown on this plan are a true and correct record of the As Constructed information.
 Signed: *[Signature]* Reg. No. 3222 Dated: 14-06-2022

WATERMAIN FITTINGS

No.	ITEM
1	100ø Sluice Valve
2	100øx100 Hydrant
3	100x100ø Tee
4	100øx6" Bend
5	100øx11.25" Bend
6	100øx22.5" Bend
7	100øx45" Bend
8	100ø Endcap
9	100øx90" bend

NOTES
 ALL WATERMAINS 100ø uPVC-m PN16 u.n.o.

FEATURE LEGEND

- WATER FIRE HYDRANT
- ⊥ WATER TEE
- ⋈ WATER SLUICE VALVE
- WATER BEND
- ┌ WATER ENDCAP
- WATER PIPE
- WATER DICL
- WATER CONDUIT
- > REDUCER
- EXISTING WATER PIPE
- EXISTING WATER DICL
- EXISTING WATER FIRE HYDRANT
- ⊥ EXISTING WATER TEE
- ⋈ EXISTING WATER SLUICE VALVE
- EXISTING WATER BEND
- ▲ EXISTING WATER READY TAP



JOINT FROM SHEET 4

JOINT FROM SHEET 2

gassman
development
perspectives

est. 1985

planning | environment | landscape | engineering | survey

T: 3807 3333 | F: 3287 5461 | www.gassman.com.au

Gold Coast & Logan | 176 Business Street, Yatala QLD | PO Box 392, Beenleigh 4207

Issue	Date	Description	SC	AG
-	20/05/2022	ORIGINAL ISSUE	SC	AG
			DRN	CHK

Project: **RIVERTON STAGE 2CD**
JIMBOOMBA

Client: **AVJENNINGS SPV NO. 20 PTY LTD**

© 2012 Gassman Development Perspectives
 All rights reserved. No part of this document may be reproduced or transmitted in any form or by any means, electronic, mechanical, photocopying, recording, or otherwise, without the written permission of Gassman Development Perspectives.

Scale at A1: **1:250**

Date: **29-08-22**

Surveyed: **TH**

Drawn: **SC**

Checked: **AG**

Drawing Title: **AS CONSTRUCTED PLAN**
STAGE 2CD - WATER
SHEET 3 OF 5

Drawing No: **5544-250-STG 2B WATER** Revision No: **-**



LIVE WORKS

②

②

1.51

MERVILLE AVENUE

1.53

②

JOINT FROM SHEET 3

LIVE WORKS

COOPER CRESCENT

⑦

⑤

⑥

②

③

②

③

②

③

②

③

②

③

②

③

②

③

②

③

②

③

②

③

②

JOINT FROM SHEET 5

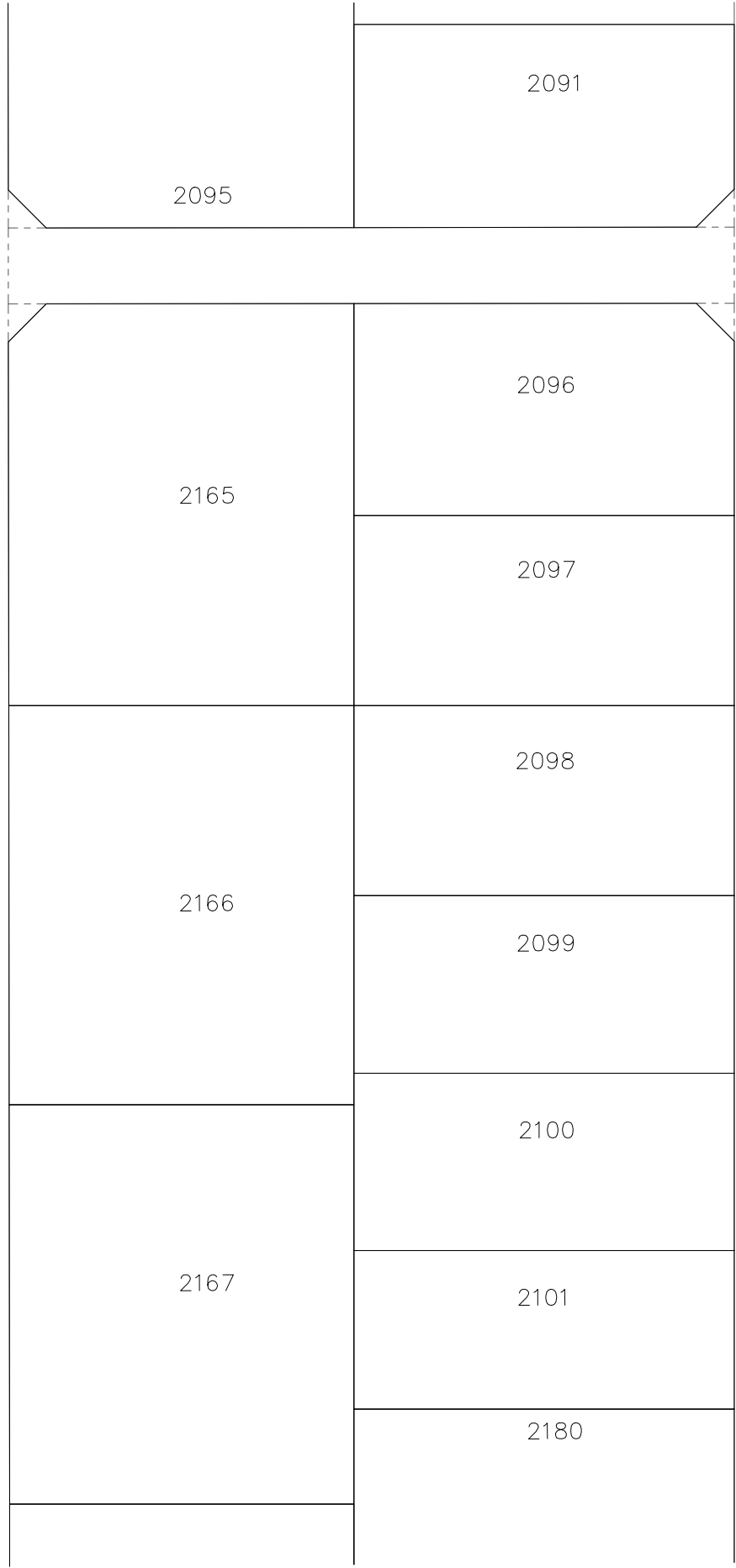

Consulting Engineer's Certification
 I, Mitchell Gassman, hereby certify that the As Constructed information shown on this plan is a true and correct record of the sizes, types, materials, classes etc., and it corresponds with the relevant approved Engineering Drawings.
 Signed: *[Signature]* RPEQ No. 16939 Dated: 14-06-2022

Registered Surveyor's Certification
 I, Anthony GERAGHTY, hereby certify that the horizontal and vertical locations, and dimensions shown on this plan are a true and correct record of the As Constructed information.
 Signed: *[Signature]* Reg. No. 3222 Dated: 14-06-2022

WATERMAIN FITTINGS

No.	ITEM
1	100# Sluice Valve
2	100#x100 Hydrant
3	100x100# Tee
4	100#x6" Bend
5	100#x11.25" Bend
6	100#x22.5" Bend
7	100#x45" Bend
8	100# Endcap
9	100#x90" bend

JOINT TO SHEET 2

NOTES
 ALL WATERMANS 100# uPVC-m PN16 u.n.o.

FEATURE LEGEND

- WATER FIRE HYDRANT
- T WATER TEE
- ⋈ WATER SLUICE VALVE
- WATER BEND
- ┌ WATER ENDCAP
- WATER PIPE
- WATER DICL
- WATER CONDUIT
- > REDUCER
- EXISTING WATER PIPE
- EXISTING WATER DICL
- EXISTING WATER FIRE HYDRANT
- T EXISTING WATER TEE
- ⋈ EXISTING WATER SLUICE VALVE
- EXISTING WATER BEND
- Δ EXISTING WATER READY TAP

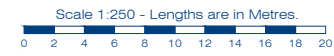

est. 1985
 planning | environment | landscape | engineering | survey
 T: 3807 3333 | F: 3287 5461 | www.gassman.com.au
 Gold Coast & Logan | 176 Business Street, Yatala QLD | PO Box 392, Beenleigh 4207

Issue	Date	Description	SC	AG
-	20/05/2022	ORIGINAL ISSUE	SC	AG

Project: RIVERTON STAGE 2CD
 JIMBOOMBA

Client: AVJENNINGS SPV NO. 20 PTY LTD

©2012 Gassman Development Perspectives
 All rights reserved. No part of this document may be reproduced or transmitted in any form or by any means, electronic, mechanical, photocopying, recording, or otherwise, without the written permission of Gassman Development Perspectives.

Scale at A1: 1:250
 Date: 29-08-22
 Surveyed: TH
 Drawn: SC
 Checked: AG

Drawing Title: AS CONSTRUCTED PLAN
 STAGE 2CD - WATER
 SHEET 4 OF 5

Drawing No: 5544-250-STG 2CD WATER
 Revision No: -

JOINT FROM SHEET 2



Consulting Engineer's Certification
 I, Mitchell Gassman, hereby certify that the As Constructed information shown on this plan is a true and correct record of the sizes, types, materials, classes etc., and it corresponds with the relevant approved Engineering Drawings.
 Signed: *[Signature]* RPEQ No. 16939 Dated: 14-06-2022

Registered Surveyor's Certification
 I, Anthony GERAGHTY, hereby certify that the horizontal and vertical locations, and dimensions shown on this plan are a true and correct record of the As Constructed information.
 Signed: *[Signature]* Reg. No. 3222 Dated: 14-06-2022



WATERMAIN FITTINGS

No.	ITEM
1	100# Sluice Valve
2	100#x100 Hydrant
3	100x100# Tee
4	100#x6" Bend
5	100#x11.25" Bend
6	100#x22.5" Bend
7	100#x45" Bend
8	100# Endcap
9	100#x90" bend

NOTES
 ALL WATERMANS 100# uPVC-m PN16 u.n.o.

FEATURE LEGEND

- WATER FIRE HYDRANT
- ┆ WATER TEE
- ⊥ WATER SLUICE VALVE
- WATER BEND
- ┌ WATER ENDCAP
- WATER PIPE
- WATER DICL
- WATER CONDUIT
- > REDUCER
- EXISTING WATER PIPE
- EXISTING WATER DICL
- EXISTING WATER FIRE HYDRANT
- ┆ EXISTING WATER TEE
- ⊥ EXISTING WATER SLUICE VALVE
- EXISTING WATER BEND
- ▲ EXISTING WATER READY TAP

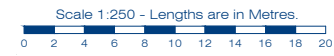

LIVE WORKS

LIVE WORKS

JOINT FROM SHEET 4



planning | environment | landscape | engineering | survey
 T: 3807 3333 | F: 3287 5461 | www.gassman.com.au
 Gold Coast & Logan | 176 Business Street, Yatala QLD | PO Box 392, Beenleigh 4207

Issue	Date	Description	SC	AG	DRN	CHK
-	20/05/2022	ORIGINAL ISSUE				

Project: **RIVERTON STAGE 2CD
JIMBOOMBA**

Client: **AVJENNINGS SPV NO. 20 PTY LTD**

©2012 Gassman Development Perspectives. All rights reserved. No part of this document may be reproduced or transmitted in any form or by any means, electronic, mechanical, photocopying, recording, or otherwise, without the written permission of Gassman Development Perspectives.

Scale at A1: **1:250**

Date: **29-08-22**

Surveyed: **TH**

Drawn: **SC**

Checked: **AG**

Drawing Title: **AS CONSTRUCTED PLAN
STAGE 2CD - WATER
SHEET 5 OF 5**

Drawing No: **5544-250-STG 2CD WATER**

Revision No: **-**