

Reinstatement Report

Subject boundaries have been reinstated from existing monuments from SP290671. The reinstatement of the subject boundaries directly follows the precedent established by this plan and dimensions agree within established survey accuracies.

Area of New Road
2697 m²

PERMANENT MARKS			
PM	ORIGIN	BEARING	DIST

REFERENCE MARKS			
STN	TO	ORIGIN	BEARING

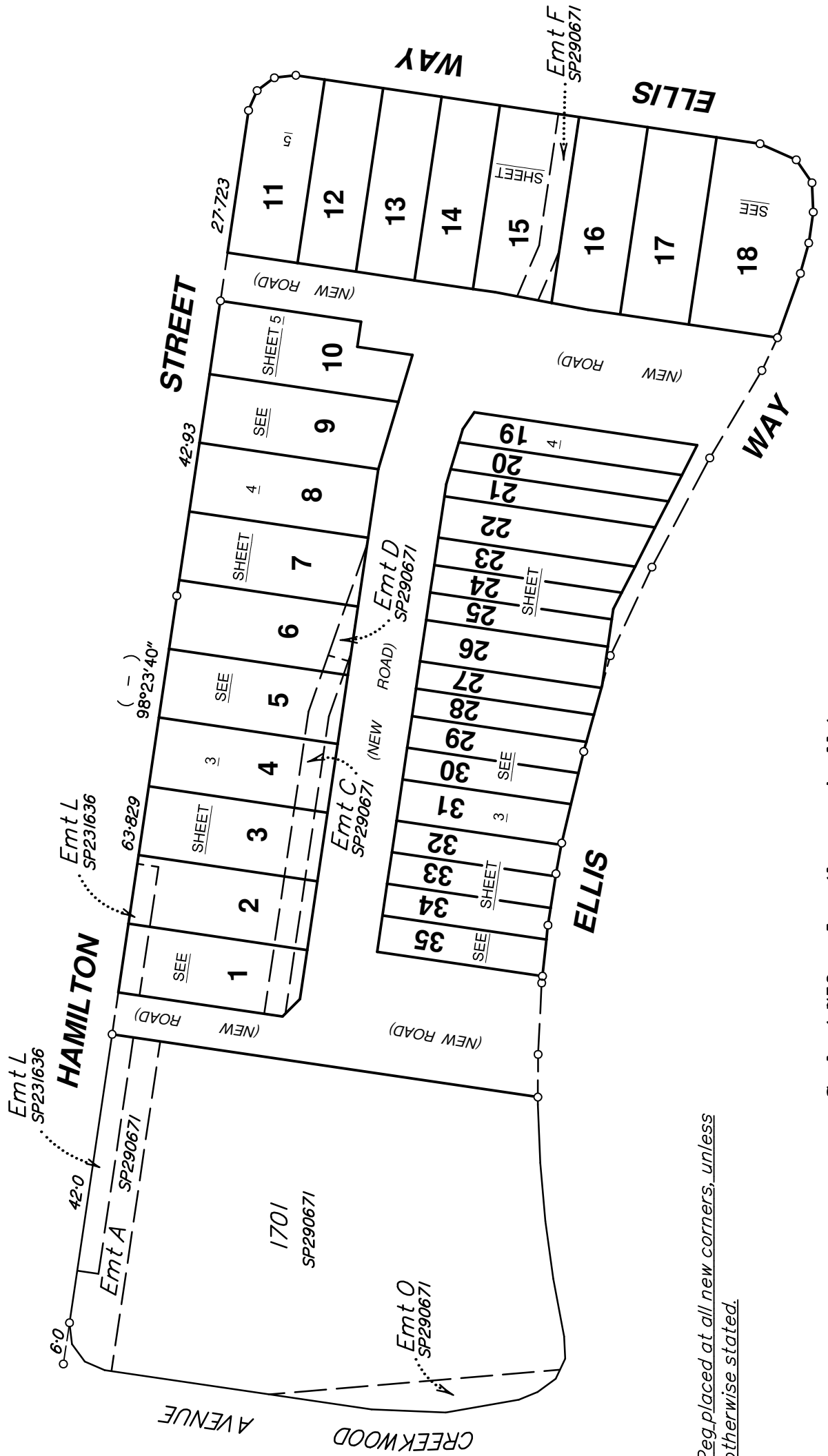

Scale 1:750 - Lengths are in Metres.

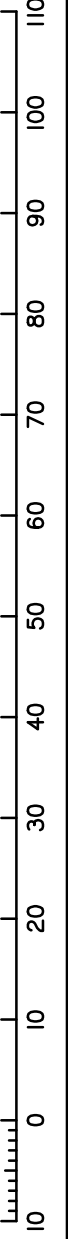

Peg placed at all new corners, unless otherwise stated.

Wolter Consulting Group Pty Ltd (ACN 147 343 084) hereby certify that this plan has been prepared as a preliminary copy of the proposed subdivision from supplied design drawings. Final areas and dimensions are subject to Council approval, field survey and registration with the Department of Natural Resources, Mines and Energy.

Plan of Lots 1-35

Cancelling Lots 1703, 1704 & 1706 on SP290671

LOCAL *SUNSHINE COAST*
GOVERNMENT: *REGIONAL*

LOCALITY: *MERIDIAN PLAINS*

Meridian:

Survey Records: *No*

Scale: **1:750**

Format: **STANDARD**

SP323332

Version B - 16-07-2021

Cadastral Surveyor

Date

PRELIMINARY

**WARNING : Folded or Mutilated Plans will not be accepted.
Plans may be rolled.
Information may not be placed in the outer margins.**

(Dealing No.)

4. Lodged by

(Include address, phone number, email, reference, and Lodger Code)

I. Existing		Created		
Title Reference	Description	New Lots	Road	Secondary Interests
	Lot 1703 on SP290671 Lot 1704 on SP290671 Lot 1706 on SP290671	1-6 & 27-35 6-10 & 19-27 11-18	New Rd New Rd New Rd	_____ _____ _____

PRELIMINARY

6. Building Format Plans only.

I certify that :
 * As far as it is practical to determine, no part of the building shown on this plan encroaches onto adjoining lots or road;
 * Part of the building shown on this plan encroaches onto adjoining * lots and road

.....
 Cadastral Surveyor/Director* Date
 *delete words not required

7. Lodgement Fees :

Survey Deposit	\$
Lodgement	\$
.....New Titles	\$
Photocopy	\$
Postage	\$
TOTAL	\$

8. Insert Plan Number **SP323332**

1-35	Por 76
Lots	Orig

2. Orig Grant Allocation :

3. References :
 Dept File :
 Local Govt :
 Surveyor : 20-0655S

5. Passed & Endorsed :

By: **Wolter Consulting Group Pty Ltd**
 Date :
 Signed :
 Designation : **Liaison Officer**

PRELIMINARY

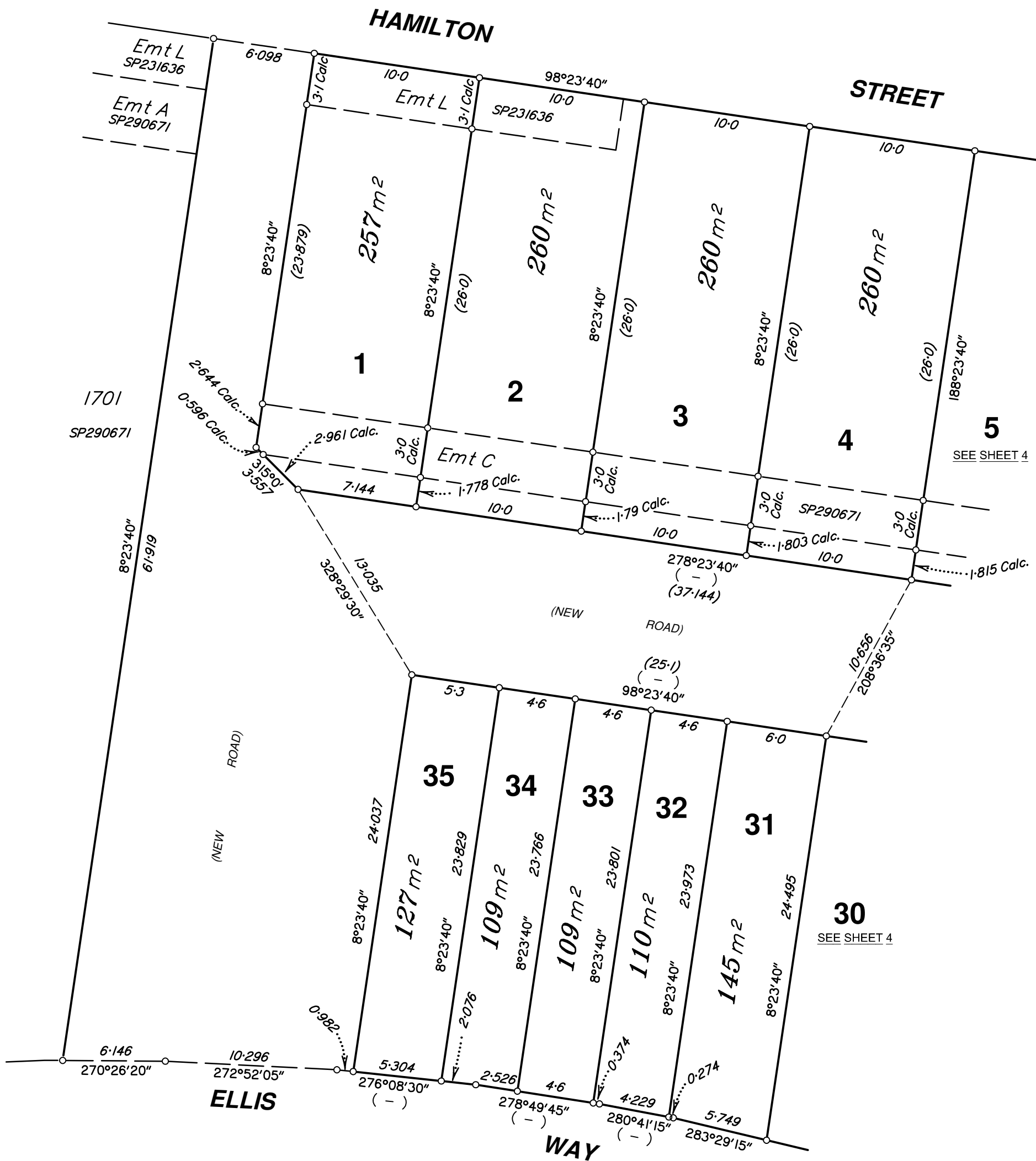

Intersection of new lot boundaries with registered secondary interests shown as calculated.

Scale 1:250 - Lengths are in Metres.

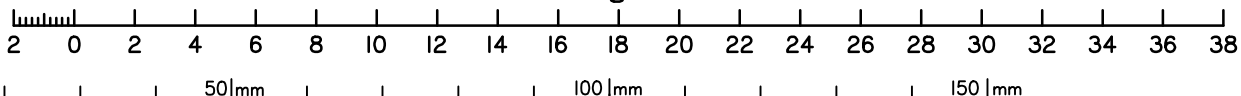

State copyright reserved.

Insert Plan Number **SP323332**

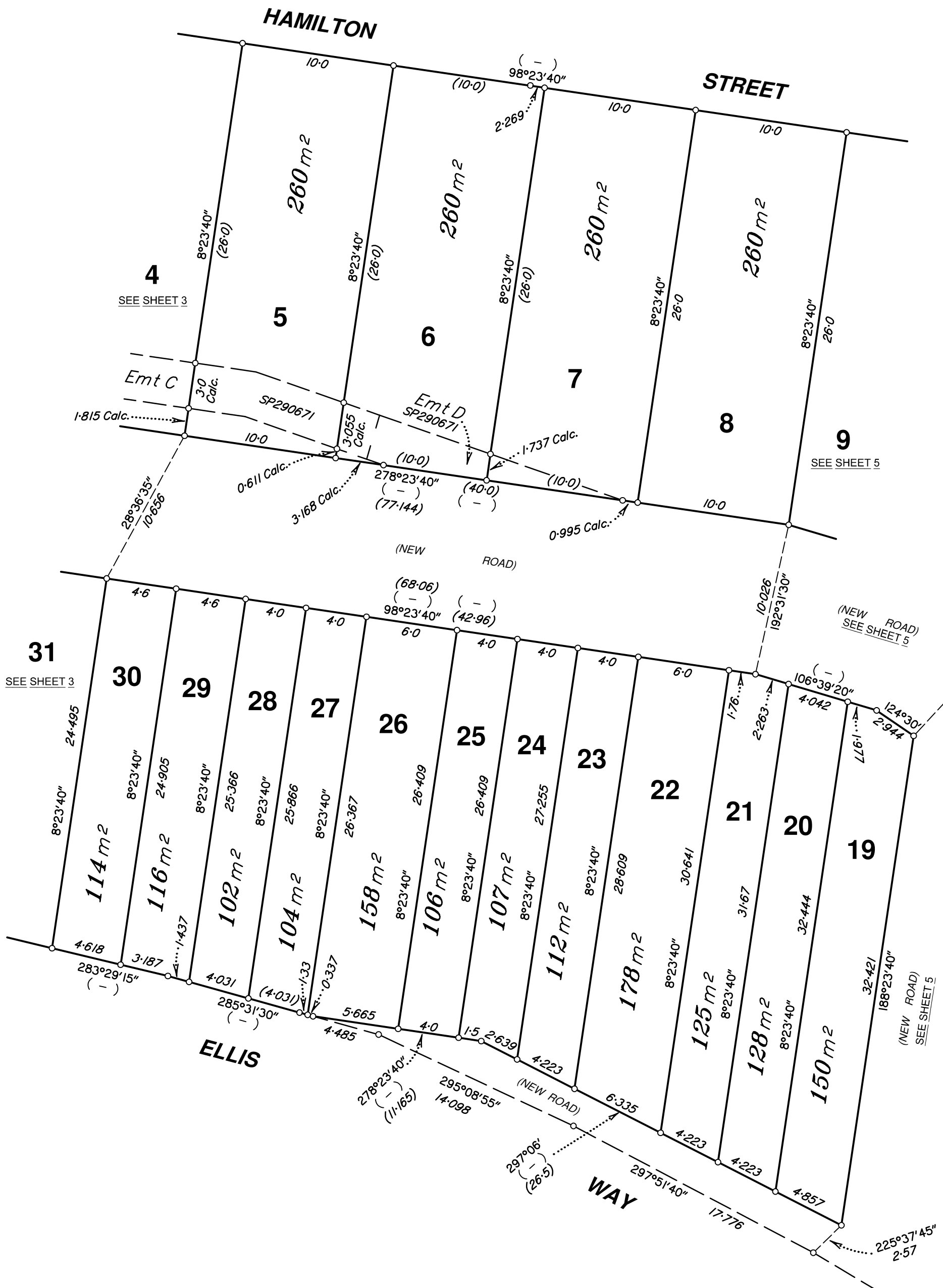

Intersection of new lot boundaries with registered secondary interests shown as calculated.

Scale 1:250 - Lengths are in Metres.

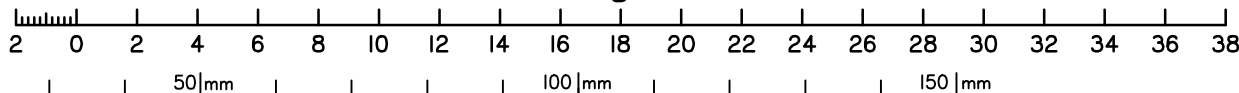

State copyright reserved.

Insert Plan Number **SP323332**

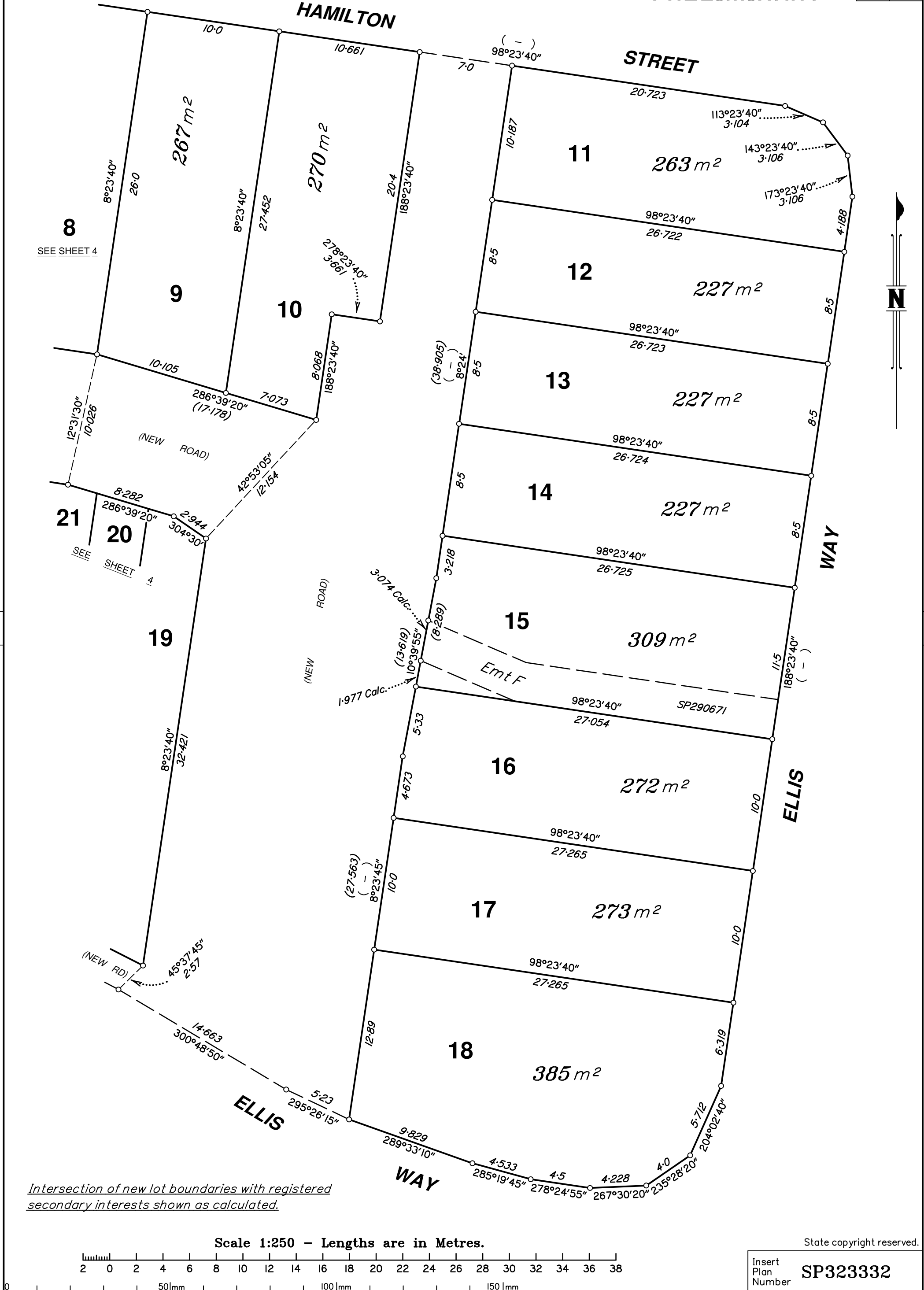

Intersection of new lot boundaries with registered secondary interests shown as calculated.

Scale 1:250 - Lengths are in Metres.

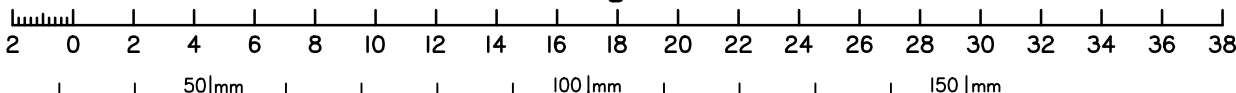

State copyright reserved.

Insert Plan Number **SP323332**