

# Brand new townhome.

# Eyre

## Brittlewood Facade A

Lot 605 Waratah Ave, Eyre

**\$465,000** Fixed Price

Bedrooms



3

Living



1

Bathrooms



2

Parking



1



Call 131 878 or visit [avjennings.com.au](http://avjennings.com.au)

**AVJennings®**

## Brittlewood Facade A Lot 605 Waratah Ave, Eyre

# Eyre

### \$465,000 Fixed Price

| Living Area          | Garage Size         | Porch/Alfresco     | Total Area           | Block Size        | Bedrooms | Living | Bathrooms | Parking |
|----------------------|---------------------|--------------------|----------------------|-------------------|----------|--------|-----------|---------|
| 114.50m <sup>2</sup> | 20.47m <sup>2</sup> | 3.23m <sup>2</sup> | 138.20m <sup>2</sup> | 255m <sup>2</sup> | 3        | 1      | 2         | 1       |

### Inclusions that combine simplicity and sophistication

- Open plan kitchen/dining/living room
- Reverse cycle air con
- Spacious master bedroom complete with ensuite
- Built in robes to all bedrooms
- Alfresco area
- Fully landscaped, including paved courtyard, fencing, clothesline and letterbox

### Lot Overview

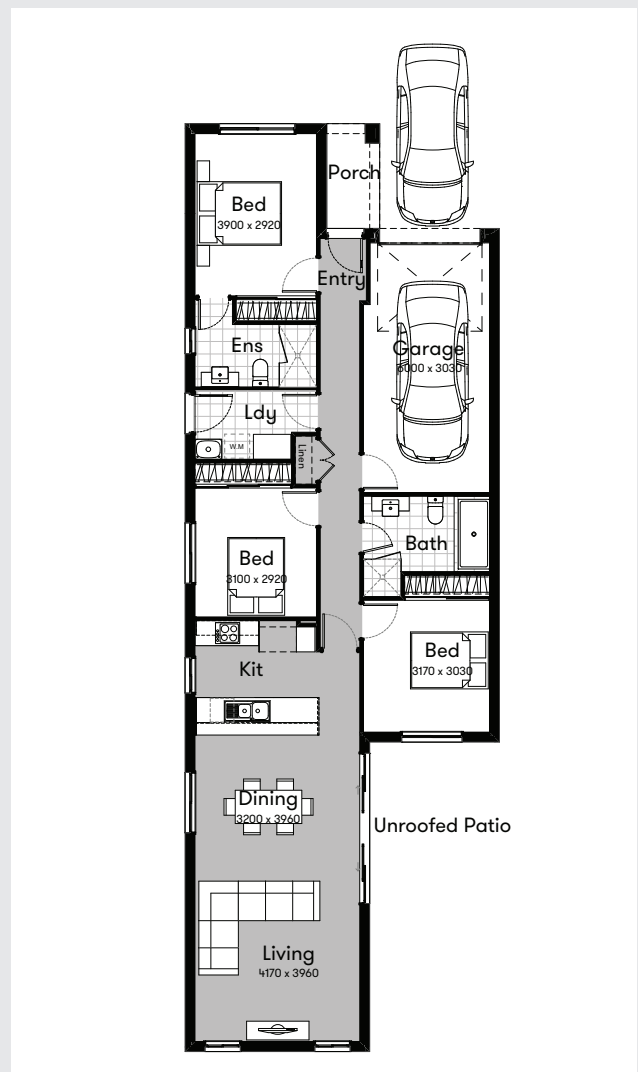
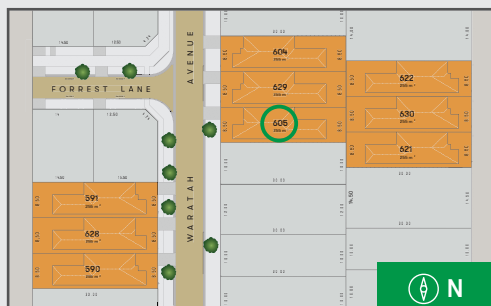

Call 131 878 or visit [avjennings.com.au](http://avjennings.com.au)

**AVJennings®**

Prices stated are subject to availability. Additional costs for stamp duty, utility connections, statutory requirements may be incurred pending location of property. Images are indicative only. All descriptions have been prepared in good faith and with due care however may be subject to change without notice at any time. Purchasers should inform and assure themselves by inspection, independent advice or as otherwise necessary prior to purchase. No liability for negligence or otherwise is assumed by AVJennings Properties Limited or its related entities. © Registered Trademark. © AVJennings Properties Limited. ABN 50 004 601 503. Builders Licence (39168C).



# Brand new townhome.

# Eyre

## Brittlewood Facade A

Lot 628 Waratah Ave, Eyre

**\$465,000** Fixed Price

Bedrooms



3

Living



1

Bathrooms



2

Parking



1



Call 131 878 or visit [avjennings.com.au](http://avjennings.com.au)

**AVJennings®**

## Brittlewood Facade A Lot 628 Waratah Ave, Eyre

# Eyre

### \$465,000 Fixed Price

| Living Area          | Garage Size        | Porch/Alfresco    | Total Area           | Block Size        | Bedrooms | Living | Bathrooms | Parking |
|----------------------|--------------------|-------------------|----------------------|-------------------|----------|--------|-----------|---------|
| 114.00m <sup>2</sup> | 20.5m <sup>2</sup> | 3.2m <sup>2</sup> | 137.70m <sup>2</sup> | 255m <sup>2</sup> | 3        | 1      | 2         | 1       |

### Inclusions that combine simplicity and sophistication

- Open plan kitchen/dining/living room
- Reverse cycle air con
- Spacious master bedroom complete with ensuite
- Built in robes to all bedrooms
- Alfresco area
- Fully landscaped, including paved courtyard, fencing, clothesline and letterbox

### Lot Overview

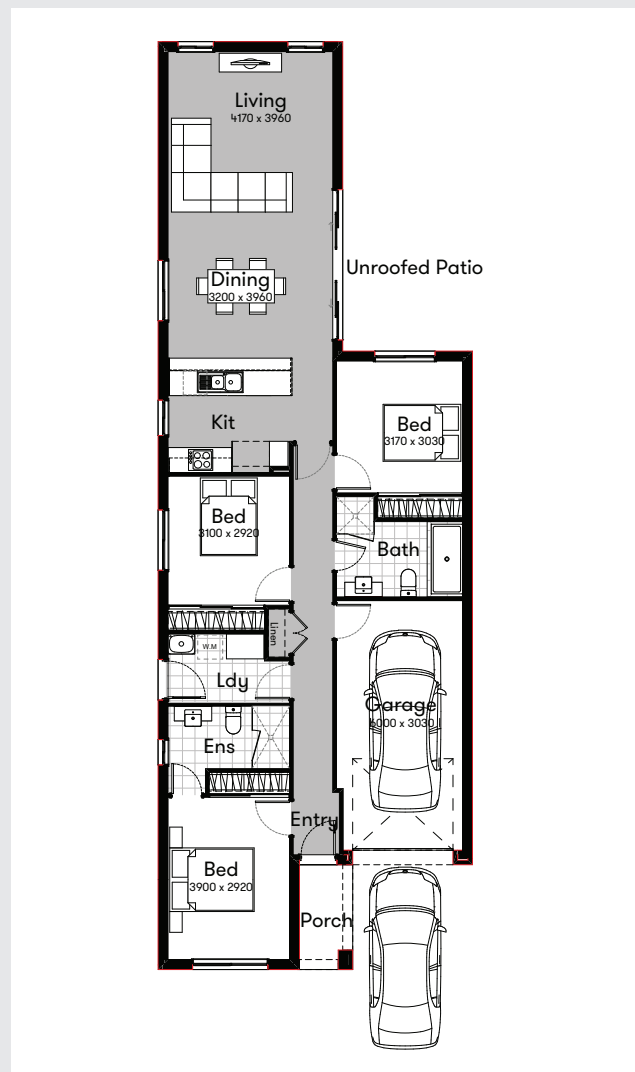
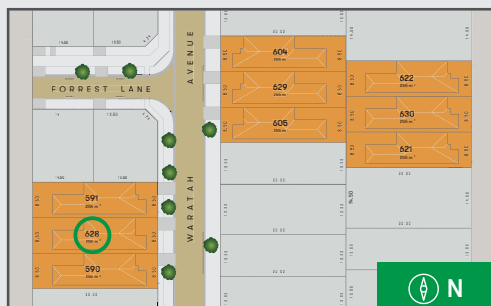

Call 131 878 or visit [avjennings.com.au](http://avjennings.com.au)

## AVJennings®

Prices stated are subject to availability. Additional costs for stamp duty, utility connections, statutory requirements may be incurred pending location of property. Images are indicative only. All descriptions have been prepared in good faith and with due care however may be subject to change without notice at any time. Purchasers should inform and assure themselves by inspection, independent advice or as otherwise necessary prior to purchase. No liability for negligence or otherwise is assumed by AVJennings Properties Limited or its related entities. © Registered Trademark. © AVJennings Properties Limited. ABN 50 004 601 503. Builders Licence (39168C).



# Brand new townhome.

# Eyre

## Brittlewood Facade B

Lot 591 Waratah Ave, Eyre

**\$465,000** Fixed Price

Bedrooms



3

Living



1

Bathrooms



2

Parking



1



Call 131 878 or visit [avjennings.com.au](http://avjennings.com.au)

**AVJennings®**

## Brittlewood Facade B Lot 591 Waratah Ave, Eyre

# Eyre

**\$465,000** Fixed Price

| Living Area          | Garage Size         | Porch/Alfresco     | Total Area           | Block Size        | Bedrooms | Living | Bathrooms | Parking |
|----------------------|---------------------|--------------------|----------------------|-------------------|----------|--------|-----------|---------|
| 115.27m <sup>2</sup> | 20.47m <sup>2</sup> | 1.94m <sup>2</sup> | 137.68m <sup>2</sup> | 255m <sup>2</sup> | 3        | 1      | 2         | 1       |

### Inclusions that combine simplicity and sophistication

- Open plan kitchen/dining/living room
- Reverse cycle air con
- Spacious master bedroom complete with ensuite
- Built in robes to all bedrooms
- Alfresco area
- Fully landscaped, including paved courtyard, fencing, clothesline and letterbox

### Lot Overview

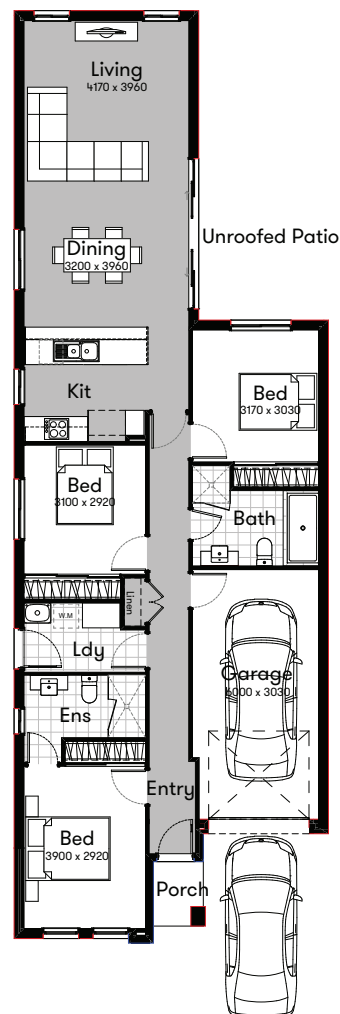
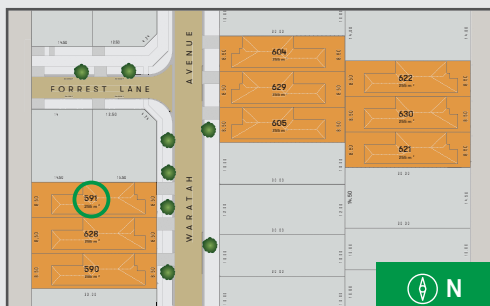

Call 131 878 or visit [avjennings.com.au](http://avjennings.com.au)

**AVJennings®**

Prices stated are subject to availability. Additional costs for stamp duty, utility connections, statutory requirements may be incurred pending location of property. Images are indicative only. All descriptions have been prepared in good faith and with due care however may be subject to change without notice at any time. Purchasers should inform and assure themselves by inspection, independent advice or as otherwise necessary prior to purchase. No liability for negligence or otherwise is assumed by AVJennings Properties Limited or its related entities. © Registered Trademark. © AVJennings Properties Limited. ABN 50 004 601 503. Builders Licence (39168C).



# Brand new townhome.

# Eyre

## Brittlewood Facade B

Lot 629 Waratah Ave, Eyre

**\$465,000** Fixed Price

Bedrooms



3

Living



1

Bathrooms



2

Parking



1



Call 131 878 or visit [avjennings.com.au](http://avjennings.com.au)

**AVJennings®**

## Brittlewood Facade B Lot 629 Waratah Ave, Eyre

# Eyre

### \$465,000 Fixed Price

| Living Area          | Garage Size         | Porch/Alfresco     | Total Area           | Block Size        | Bedrooms | Living | Bathrooms | Parking |
|----------------------|---------------------|--------------------|----------------------|-------------------|----------|--------|-----------|---------|
| 115.17m <sup>2</sup> | 20.47m <sup>2</sup> | 1.94m <sup>2</sup> | 137.58m <sup>2</sup> | 255m <sup>2</sup> | 3        | 1      | 2         | 1       |

### Inclusions that combine simplicity and sophistication

- Open plan kitchen/dining/living room
- Reverse cycle air con
- Spacious master bedroom complete with ensuite
- Built in robes to all bedrooms
- Alfresco area
- Fully landscaped, including paved courtyard, fencing, clothesline and letterbox

### Lot Overview

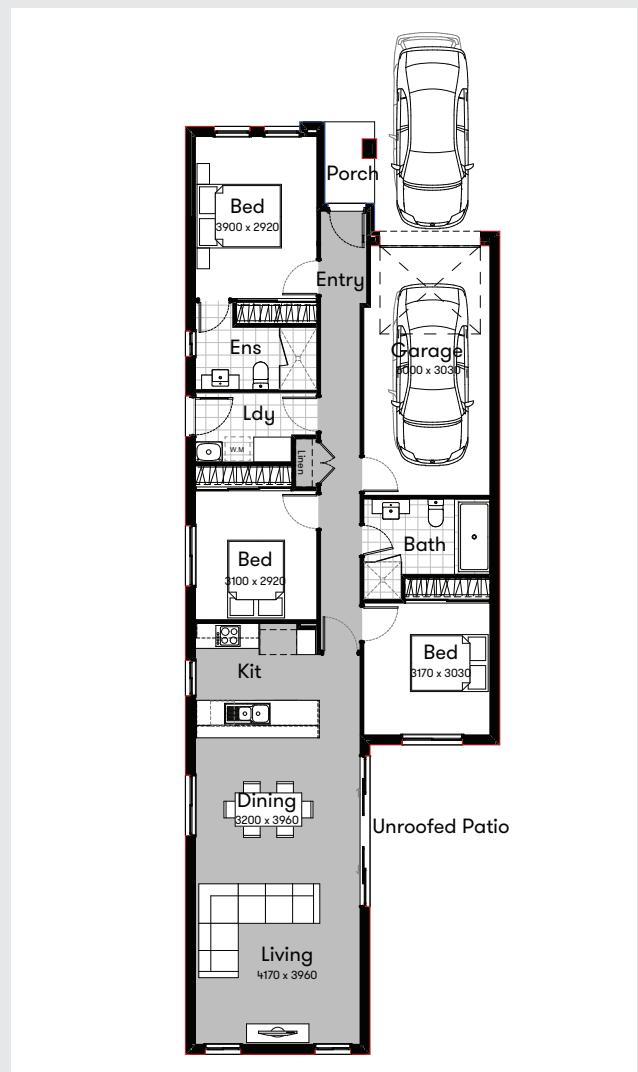
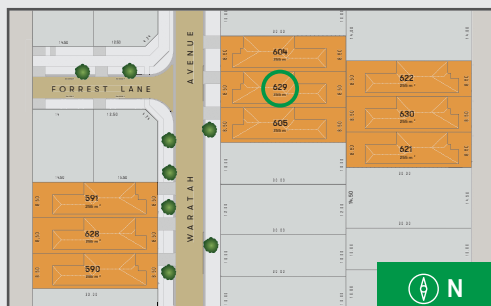

Call 131 878 or visit [avjennings.com.au](http://avjennings.com.au)

## AVJennings®

Prices stated are subject to availability. Additional costs for stamp duty, utility connections, statutory requirements may be incurred pending location of property. Images are indicative only. All descriptions have been prepared in good faith and with due care however may be subject to change without notice at any time. Purchasers should inform and assure themselves by inspection, independent advice or as otherwise necessary prior to purchase. No liability for negligence or otherwise is assumed by AVJennings Properties Limited or its related entities. © Registered Trademark. © AVJennings Properties Limited. ABN 50 004 601 503. Builders Licence (39168C).



# Brand new townhome.

# Eyre

## Brittlewood Facade B

Lot 630 Stebonheath Road, Eyre

**\$465,000** Fixed Price

Bedrooms



3

Living



1

Bathrooms



2

Parking



1



Call 131 878 or visit [avjennings.com.au](http://avjennings.com.au)

**AVJennings®**

## Brittlewood Facade B Lot 630 Stebonheath Road, Eyre

# Eyre

### \$465,000 Fixed Price

| Living Area          | Garage Size         | Porch/Alfresco     | Total Area           | Block Size        | Bedrooms | Living | Bathrooms | Parking |
|----------------------|---------------------|--------------------|----------------------|-------------------|----------|--------|-----------|---------|
| 115.27m <sup>2</sup> | 20.47m <sup>2</sup> | 1.94m <sup>2</sup> | 137.68m <sup>2</sup> | 255m <sup>2</sup> | 3        | 1      | 2         | 1       |

### Inclusions that combine simplicity and sophistication

- Open plan kitchen/dining/living room
- Reverse cycle air con
- Spacious master bedroom complete with ensuite
- Built in robes to all bedrooms
- Alfresco area
- Fully landscaped, including paved courtyard, fencing, clothesline and letterbox

### Lot Overview

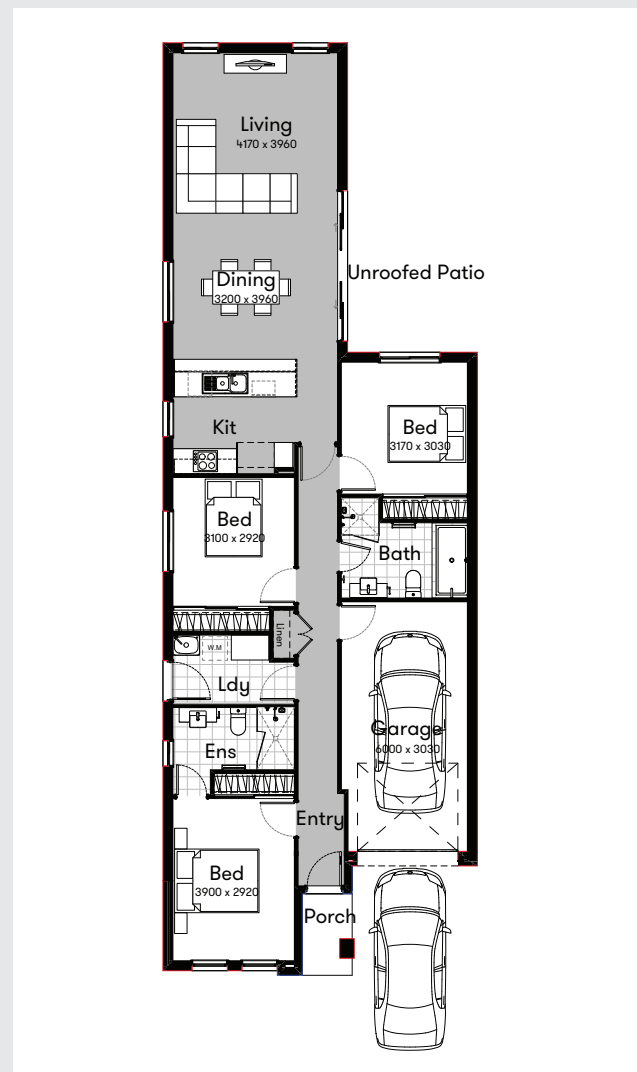
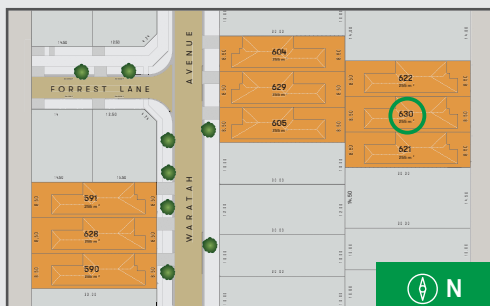

Call 131 878 or visit [avjennings.com.au](http://avjennings.com.au)

**AVJennings®**

Prices stated are subject to availability. Additional costs for stamp duty, utility connections, statutory requirements may be incurred pending location of property. Images are indicative only. All descriptions have been prepared in good faith and with due care however may be subject to change without notice at any time. Purchasers should inform and assure themselves by inspection, independent advice or as otherwise necessary prior to purchase. No liability for negligence or otherwise is assumed by AVJennings Properties Limited or its related entities. © Registered Trademark. © AVJennings Properties Limited. ABN 50 004 601 503. Builders Licence (39168C).



# Brand new townhome.

Eyre

## Brittlewood Facade C

Lot 590 Waratah Ave, Eyre

**\$465,000** Fixed Price

Bedrooms



3

Living



1

Bathrooms



2

Parking



1



Call 131 878 or visit [avjennings.com.au](http://avjennings.com.au)

**AVJennings®**

## Brittlewood Facade C Lot 590 Waratah Ave, Eyre

# Eyre

### \$465,000 Fixed Price

| Living Area          | Garage Size         | Porch/Alfresco     | Total Area           | Block Size        | Bedrooms | Living | Bathrooms | Parking |
|----------------------|---------------------|--------------------|----------------------|-------------------|----------|--------|-----------|---------|
| 115.36m <sup>2</sup> | 20.47m <sup>2</sup> | 2.72m <sup>2</sup> | 138.55m <sup>2</sup> | 255m <sup>2</sup> | 3        | 1      | 2         | 1       |

### Inclusions that combine simplicity and sophistication

- Open plan kitchen/dining/living room
- Reverse cycle air con
- Spacious master bedroom complete with ensuite
- Built in robes to all bedrooms
- Alfresco area
- Fully landscaped, including paved courtyard, fencing, clothesline and letterbox

### Lot Overview

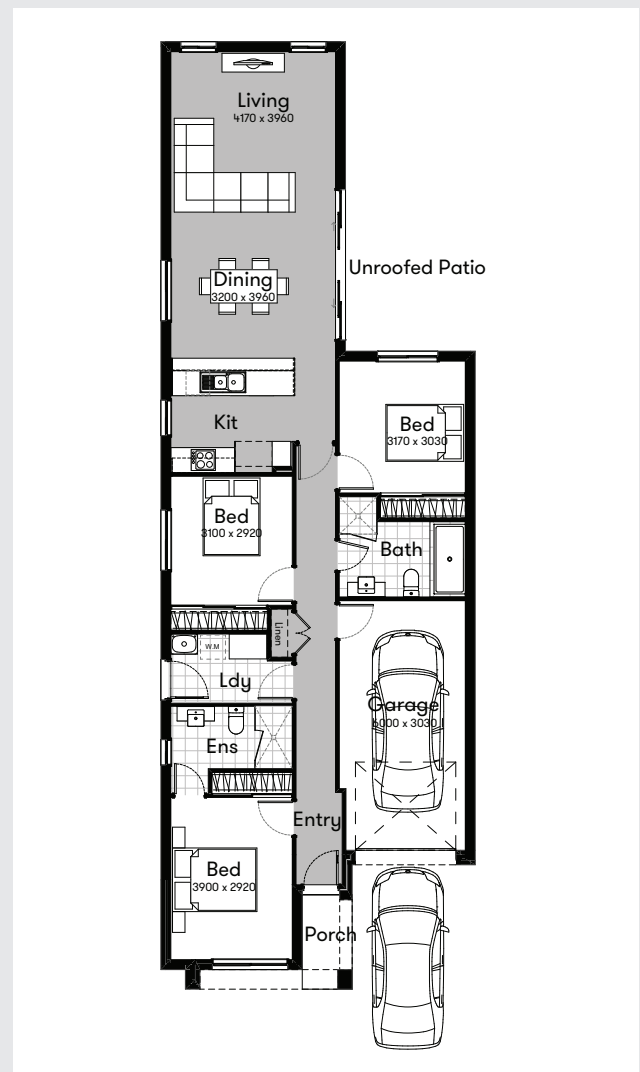
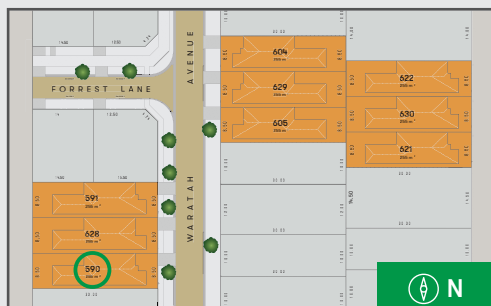

Call 131 878 or visit [avjennings.com.au](http://avjennings.com.au)

## AVJennings®

Prices stated are subject to availability. Additional costs for stamp duty, utility connections, statutory requirements may be incurred pending location of property. Images are indicative only. All descriptions have been prepared in good faith and with due care however may be subject to change without notice at any time. Purchasers should inform and assure themselves by inspection, independent advice or as otherwise necessary prior to purchase. No liability for negligence or otherwise is assumed by AVJennings Properties Limited or its related entities. © Registered Trademark. © AVJennings Properties Limited. ABN 50 004 601 503. Builders Licence (39168C).



# Brand new townhome.



**Brittlewood Facade C**  
Lot 604 Waratah Ave, Eyre

**\$465,000** Fixed Price

|          |        |           |         |
|----------|--------|-----------|---------|
| Bedrooms | Living | Bathrooms | Parking |
|          |        |           |         |
| 3        | 1      | 2         | 1       |



Call 131 878 or visit [avjennings.com.au](http://avjennings.com.au)

**AVJennings®**

## Brittlewood Facade C Lot 604 Waratah Ave, Eyre

# Eyre

### \$465,000 Fixed Price

| Living Area          | Garage Size         | Porch/Alfresco     | Total Area           | Block Size        | Bedrooms | Living | Bathrooms | Parking |
|----------------------|---------------------|--------------------|----------------------|-------------------|----------|--------|-----------|---------|
| 115.07m <sup>2</sup> | 20.47m <sup>2</sup> | 2.72m <sup>2</sup> | 138.26m <sup>2</sup> | 255m <sup>2</sup> | 3        | 1      | 2         | 1       |

### Inclusions that combine simplicity and sophistication

- Open plan kitchen/dining/living room
- Reverse cycle air con
- Spacious master bedroom complete with ensuite
- Built in robes to all bedrooms
- Alfresco area
- Fully landscaped, including paved courtyard, fencing, clothesline and letterbox

### Lot Overview

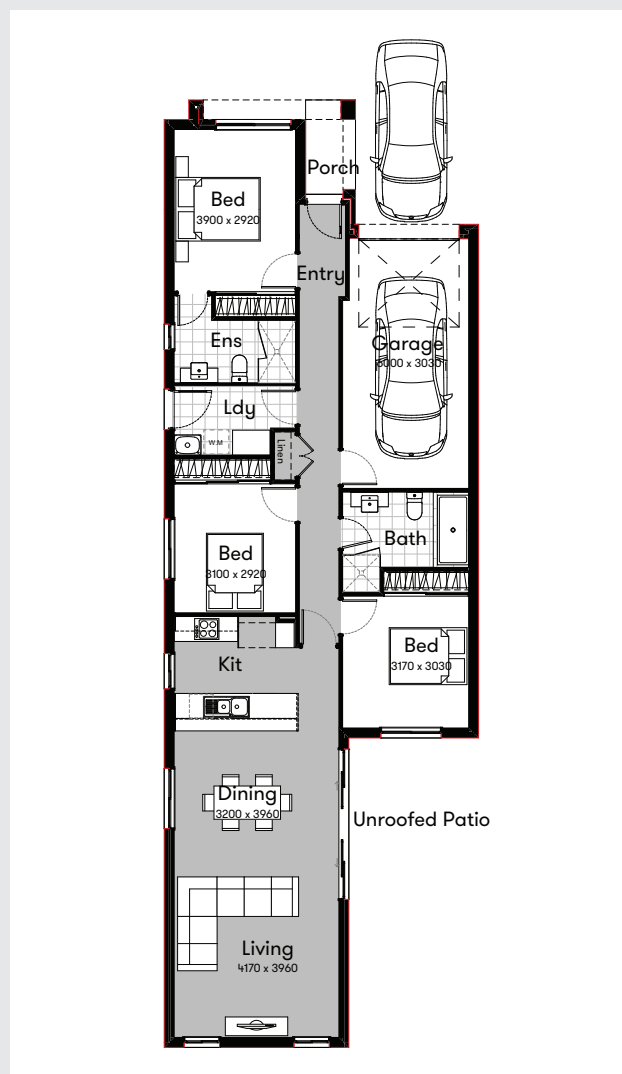
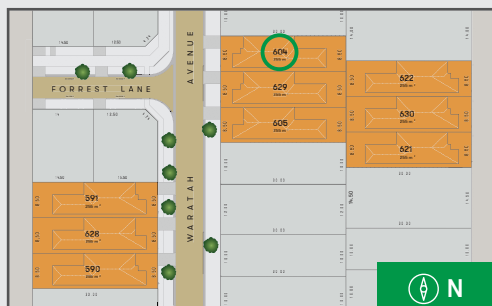

Call 131 878 or visit [avjennings.com.au](http://avjennings.com.au)

## AVJennings®

Prices stated are subject to availability. Additional costs for stamp duty, utility connections, statutory requirements may be incurred pending location of property. Images are indicative only. All descriptions have been prepared in good faith and with due care however may be subject to change without notice at any time. Purchasers should inform and assure themselves by inspection, independent advice or as otherwise necessary prior to purchase. No liability for negligence or otherwise is assumed by AVJennings Properties Limited or its related entities. © Registered Trademark. © AVJennings Properties Limited. ABN 50 004 601 503. Builders Licence (39168C).



# Brand new townhome.

# Eyre

## Brittlewood Facade C

Lot 621 Stebonheath Road, Eyre

**\$465,000** Fixed Price

Bedrooms



3

Living



1

Bathrooms



2

Parking



1



Call 131 878 or visit [avjennings.com.au](http://avjennings.com.au)

**AVJennings®**

## Brittlewood Facade C Lot 621 Stebonheath Road, Eyre

# Eyre

### \$465,000 Fixed Price

| Living Area          | Garage Size         | Porch/Alfresco     | Total Area           | Block Size        | Bedrooms | Living | Bathrooms | Parking |
|----------------------|---------------------|--------------------|----------------------|-------------------|----------|--------|-----------|---------|
| 115.17m <sup>2</sup> | 20.47m <sup>2</sup> | 2.72m <sup>2</sup> | 138.55m <sup>2</sup> | 255m <sup>2</sup> | 3        | 1      | 2         | 1       |

### Inclusions that combine simplicity and sophistication

- Open plan kitchen/dining/living room
- Reverse cycle air con
- Spacious master bedroom complete with ensuite
- Built in robes to all bedrooms
- Alfresco area
- Fully landscaped, including paved courtyard, fencing, clothesline and letterbox

### Lot Overview

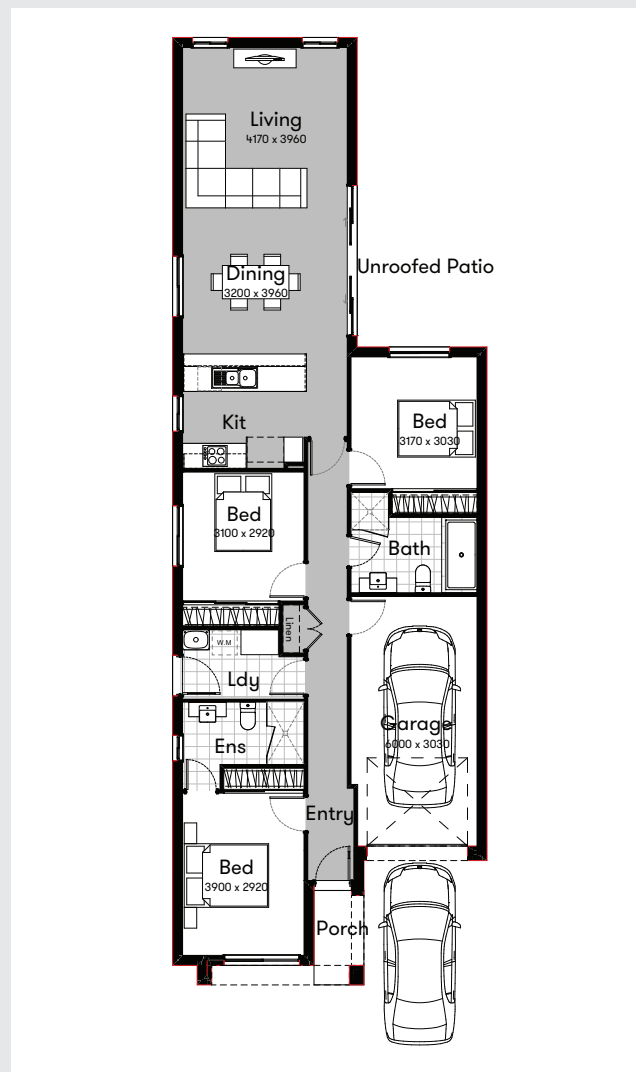
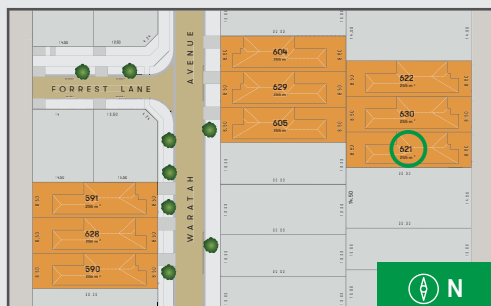

Call 131 878 or visit [avjennings.com.au](http://avjennings.com.au)

## AVJennings®

Prices stated are subject to availability. Additional costs for stamp duty, utility connections, statutory requirements may be incurred pending location of property. Images are indicative only. All descriptions have been prepared in good faith and with due care however may be subject to change without notice at any time. Purchasers should inform and assure themselves by inspection, independent advice or as otherwise necessary prior to purchase. No liability for negligence or otherwise is assumed by AVJennings Properties Limited or its related entities. © Registered Trademark. © AVJennings Properties Limited. ABN 50 004 601 503. Builders Licence (39168C).



# Brand new townhome.

# Eyre

## Brittlewood Facade C

Lot 622 Stebonheath Road, Eyre

**\$465,000** Fixed Price

Bedrooms



3

Living



1

Bathrooms



2

Parking



1



Call 131 878 or visit [avjennings.com.au](http://avjennings.com.au)

**AVJennings®**

## Brittlewood Facade C Lot 622 Stebonheath Road, Eyre

# Eyre

**\$465,000** Fixed Price

| Living Area          | Garage Size         | Porch/Alfresco     | Total Area           | Block Size        | Bedrooms | Living | Bathrooms | Parking |
|----------------------|---------------------|--------------------|----------------------|-------------------|----------|--------|-----------|---------|
| 115.17m <sup>2</sup> | 20.47m <sup>2</sup> | 2.72m <sup>2</sup> | 138.55m <sup>2</sup> | 255m <sup>2</sup> | 3        | 1      | 2         | 1       |

### Inclusions that combine simplicity and sophistication

- Open plan kitchen/dining/living room
- Reverse cycle air con
- Spacious master bedroom complete with ensuite
- Built in robes to all bedrooms
- Alfresco area
- Fully landscaped, including paved courtyard, fencing, clothesline and letterbox

### Lot Overview

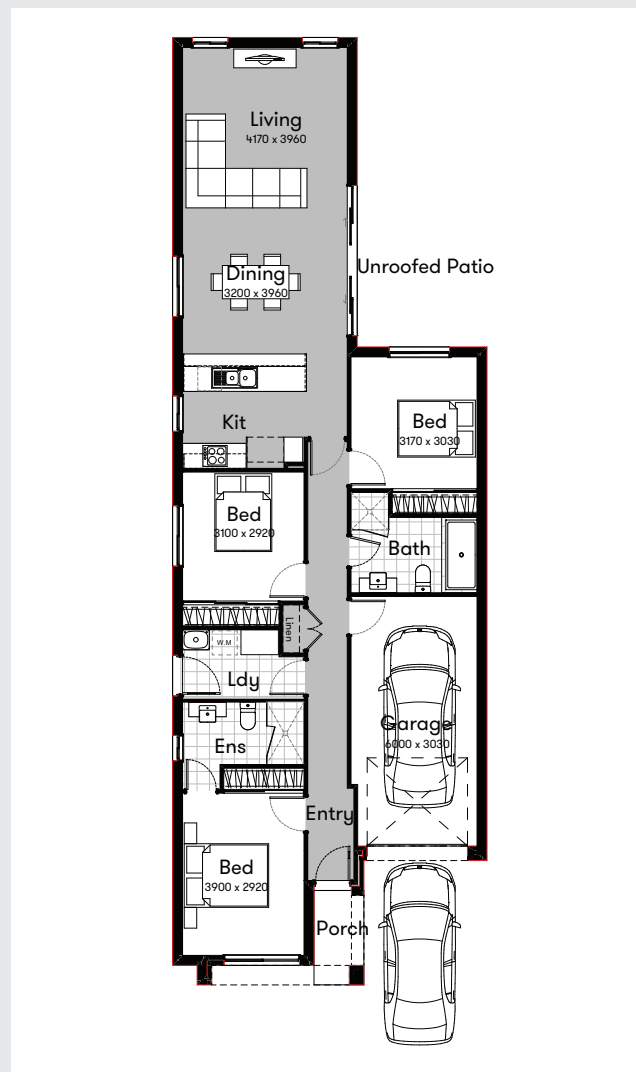
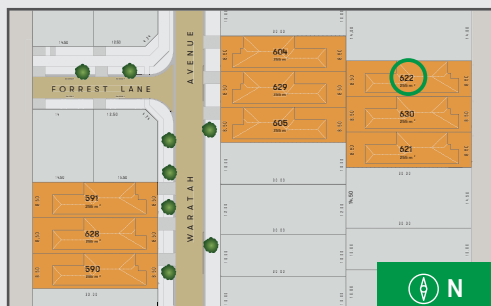

Call 131 878 or visit [avjennings.com.au](http://avjennings.com.au)

**AVJennings®**

Prices stated are subject to availability. Additional costs for stamp duty, utility connections, statutory requirements may be incurred pending location of property. Images are indicative only. All descriptions have been prepared in good faith and with due care however may be subject to change without notice at any time. Purchasers should inform and assure themselves by inspection, independent advice or as otherwise necessary prior to purchase. No liability for negligence or otherwise is assumed by AVJennings Properties Limited or its related entities. © Registered Trademark. © AVJennings Properties Limited. ABN 50 004 601 503. Builders Licence (39168C).