

Brand new turnkey home.

Eyre

Brittlewood

Lot 743 Lily St, Eyre

\$498,000 Fixed Price

Bedrooms



3

Living



1

Bathrooms



2

Parking



1



Artist impression

Call 131 878 or visit avjennings.com.au

AVJennings®

Brittlewood
Lot 743 Lily St, Eyre

Eyre

\$498,000 Fixed Price

Living Area	Garage Size	Porch/Alfresco	Total Area	Block Size	Bedrooms	Living	Bathrooms	Parking
115.27m ²	20.47m ²	2.21m ²	137.95m ²	265.56m ²	3	1	2	1

Inclusions that combine simplicity and sophistication

- Open plan kitchen, dining and living
- Colorbond roof
- 'Linen' internal colour scheme
- Reverse cycle ducted air conditioning
- Built-in robes to all bedrooms
- Fully landscaped, driveway, paved courtyard, clothesline and letterbox
- Fixed price
- Nothing to do but turn the key and move in!

Lot Overview

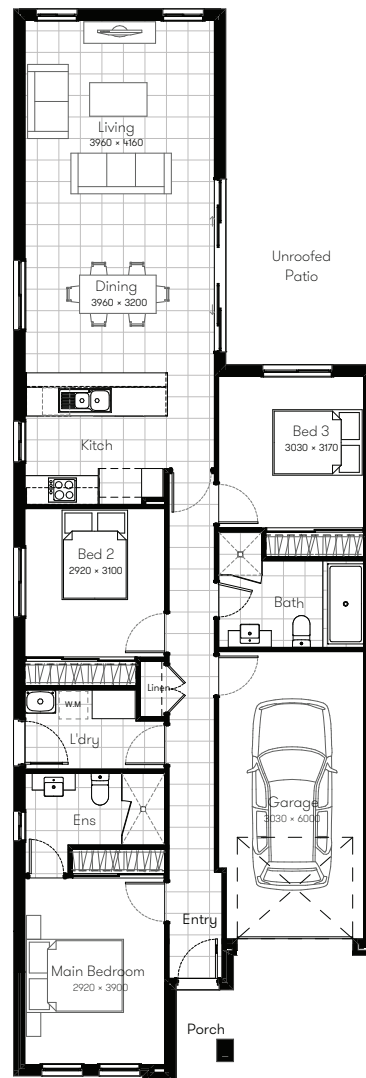
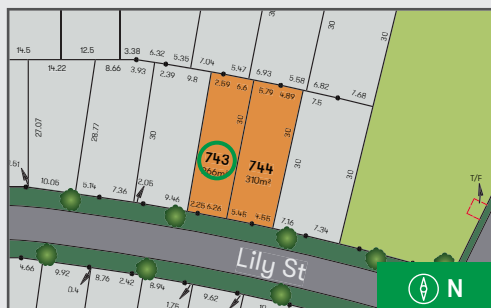

Call 131 878 or visit avjennings.com.au

AVJennings®

Prices stated are subject to availability. Additional costs for stamp duty, utility connections, statutory requirements may be incurred pending location of property. Images are indicative only. All descriptions have been prepared in good faith and with due care however may be subject to change without notice at any time. Purchasers should inform and assure themselves by inspection, independent advice or as otherwise necessary prior to purchase. No liability for negligence or otherwise is assumed by AVJennings Properties Limited or its related entities. © Registered Trademark. © AVJennings Properties Limited. ABN 50 004 601 503. Builders Licence (39168C).